rewind

Milford High School

MHS 2015

The Class of Two Thousand Fifteen Presents the

131st Edition of the Oak, Lily, and Ivy Yearbook

2015 O.L.I. YEARBOOK

Table of Contents

12 Senior Profiles

92 Events

126 Sports

164 Activities

184 Underclassmen and Faculty

208 Ads and Dedications

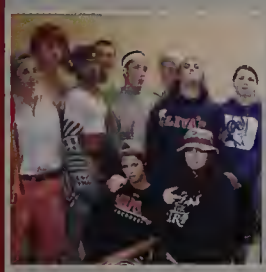
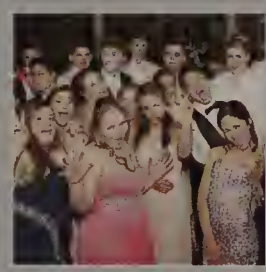

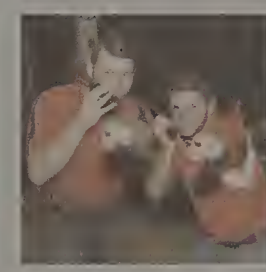

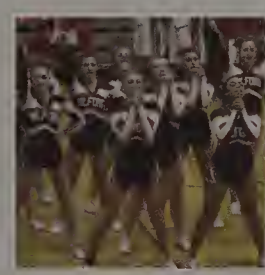

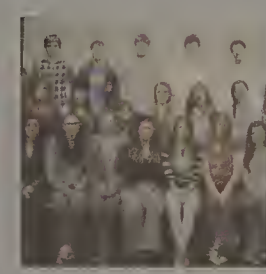

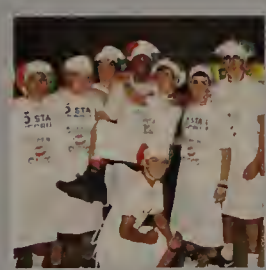

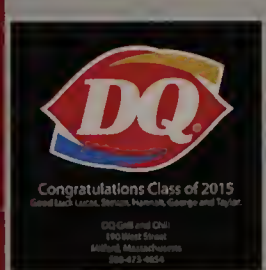

EDITORS' LETTERS

Editor-in-Chief
Kayla Graceffa

One of the most exciting aspects to my senior year has definitely been creating the yearbook. From day one, the staff has been enthusiastic and determined to make a book the Class of 2015 would love and cherish for years. A main goal we set from the beginning was change. We wanted our book to be original and different. From the cover color change to combining baby pictures with senior profiles to colorizing the superlatives section, we had a lot on our hands. The business and advertising staff, or business squad, did a great job maximizing book sales and collecting so many ads and dedications that we had to extend our book to accommodate their work. It has been so much fun working with this staff, and I am so grateful for everyone's hard work and effort. With every page we published, I felt our class's bond more and more. I can only hope my peers feel that same bond when they look through the pages. We have worked so hard on this book, and we hope our class enjoys it as much as we have enjoyed making it. I would like to give a huge thank you to our advisors, Mrs. Tebbetts and Mrs. Johnson, for putting in the amazing extra efforts alongside teaching to help us achieve our goals. We couldn't have possibly done it without you. Finally, thank you to the Class of 2015 for all the great memories. I wish you all success in the future. Good luck everyone!

Co-Editor
Anna Bassett

Co-Editor
Adriana Sousa

When we signed up to be co-editors of the 2015 yearbook, we were hopeful that we would win, but extremely over joyed when we did. We immediately became dedicated to our yearbook and our staff, trying to incorporate new ideas, while holding on to beloved traditions. As Kayla's two co-editors, we knew that we had a lot to prove, as we mirrored her love for yearbook and powerful work ethic. From spending days scheduling superlative pictures to hours scouring pages for mistakes, the work exceeded our expectations. However, the gratification of making an amazing yearbook and being a part of an incredible team was worth the extra responsibilities of a hectic senior year. Thank you to Mrs. Tebbetts and Mrs. Johnson for helping us all along the way and being the best advisors ever! We are truly honored and proud to have been apart of the Class of 2015 and making a yearbook that represents our memories, talents, and dreams. Stay fresh, and good luck 2015!

"I would rewind to the day my daughters were handed to me." - Mrs. Hennessy

PRINCIPAL'S LETTER

Dear Seniors,

Esprit de corps: The common spirit existing in the members of a group and inspiring enthusiasm, devotion, and strong regard for the honor of the group ("Esprit de corps" Full Def. Merriam Webster Online, Merriam Webster, n.d. Web. 21 Feb. 2015.). That says it all! The Class of 2015 is a memorable force of esprit de corps that catapults this notion to a whole new realm. Think: LIP DUB! This has certainly been a high energy year.

I hope you always keep your enthusiasm alive. Self motivation and initiative will lead to success. Don't rely on others to prompt you. Personal stamina requires sacrifices and sometimes delayed gratification. The rewards of your hard work will not always be immediate but the impact of your efforts will endure long into your adult life. There will be struggles along the way, keep going, you will get through it. Amazing strength emerges from some of the toughest times.

I would be remiss if I didn't mention the winter weather that has led to several snow days and frequent winter sports rescheduling. Coach Boucher just texted me. He is on the telephone with the Canton A.D. discussing whether the hockey game tonight should be cancelled due to the pending snow storm this afternoon. This game has already been rescheduled twice because of the Blizzards of 2015. Five snow days already and it is only February, a very memorable winter. (Update from Coach Boucher.....not looking good for the game tonight.) Like the weather, graduating classes come and go but the memories live on in our hearts and minds. Thank you for your tenacity, ideas, and the magnanimous spirit that made this year so special. You always came through when it mattered the most. I will miss you from the bottom of my heart.

Love,

Mrs. Banach

PS: The wind is howling, the snow is starting and the hockey game just got cancelled.... again!

Principal
Mrs. Carolyn Banach

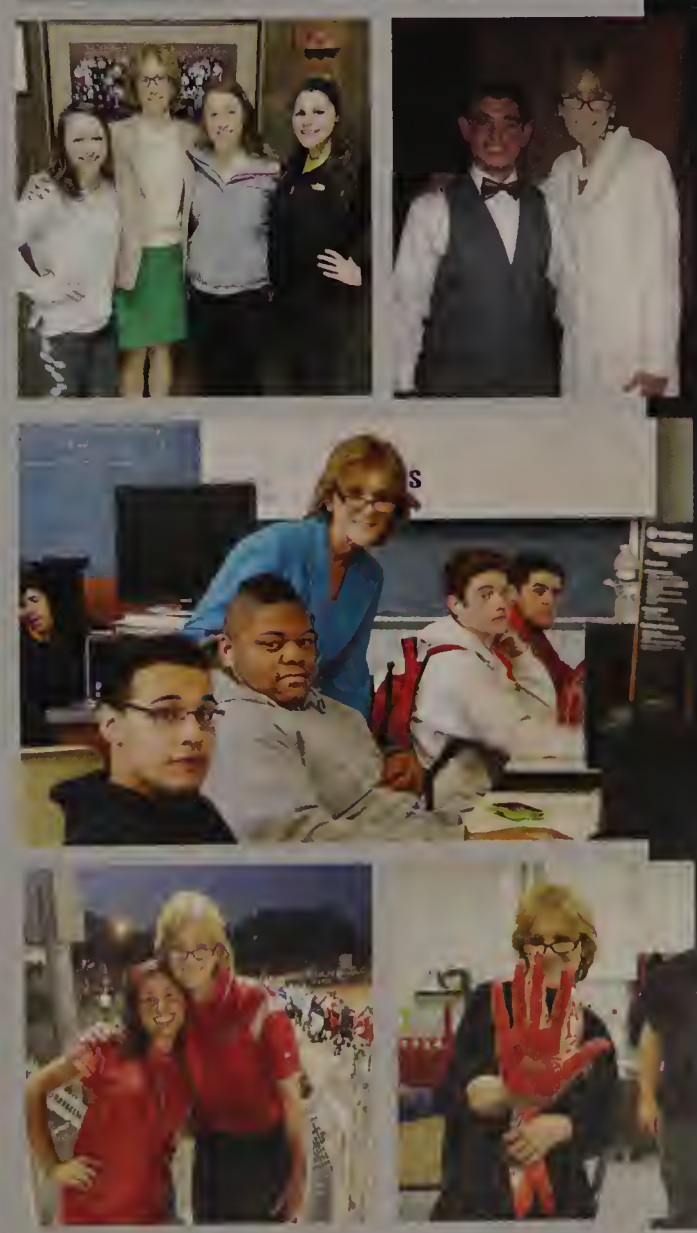

"I would rewind to 2008, my freshman year in college." - Mr. Dion

DEDICATION

The Class of 2015 dedicates this year's O.L.I. Yearbook to Carla Tuttle. It is impossible to attend MHS without encountering this completely incredible woman. Carla is truly one of the most kind-hearted and welcoming people among the MHS staff, which is evident through all of the hard work she puts in during the year. She works tirelessly to provide our class with everything we could possibly need; water bottles for Harvest Dance, hot chocolate for Powderpuff football games, and food for Teacher Appreciation Week. However, these acts of kindness just begin to skim the surface of Carla's efforts, as she has devoted her time to improving Milford High School's cafeteria. With new art on the walls, new signs, and a new name (The Hungry Hawk), the cafeteria looks better than ever. She said "I wanted to choose colors that make you hungry," which was a goal she definitely achieved. Every experience in the cafeteria is filled with great food, a cozy environment, and Carla's bright, smiling face. Her positive vibe and "can-do" attitude really contribute to making MHS

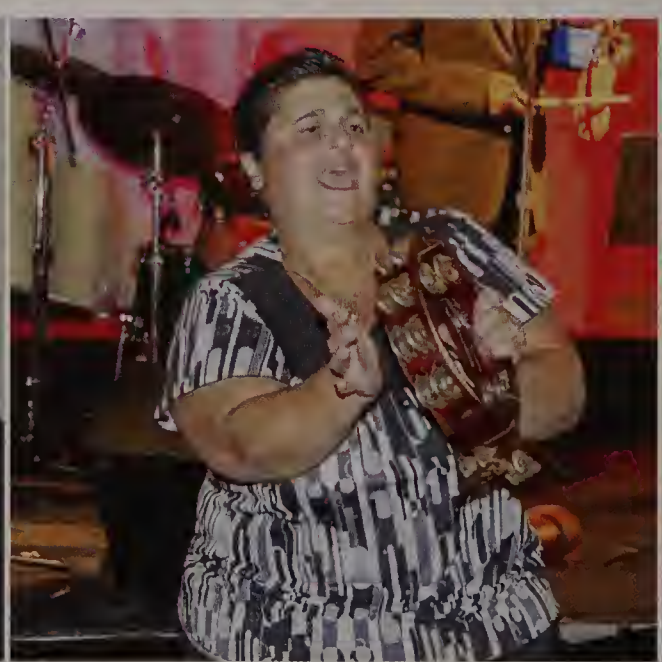

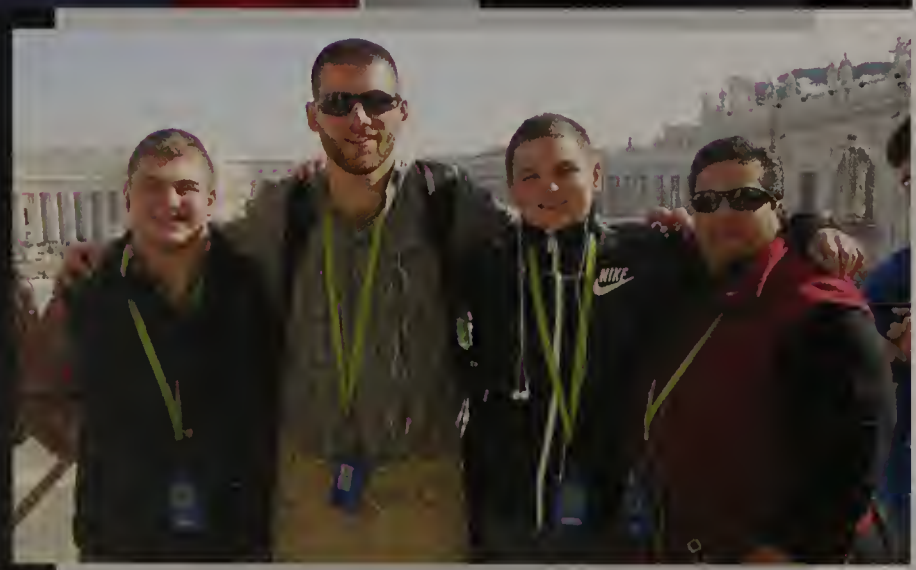

 "I would rewind to my senior hockey season." -Seth Little

CARLA TUTTLE

a home. Carla has been with the Class of 2015 every step of the way. She has attended football games, dances, and class fundraisers, donating all of her energy to each and every event. We could not have asked for a stronger or more caring individual to be by our side and a part of our class. Although she has only two sons at MHS, she has made us all feel like we are part of her family. Nothing compares to Carla's level of compassion, her enthusiasm, and love for, not only the Class of 2015, but for all of Milford High School. For that, we thank her and will miss her.

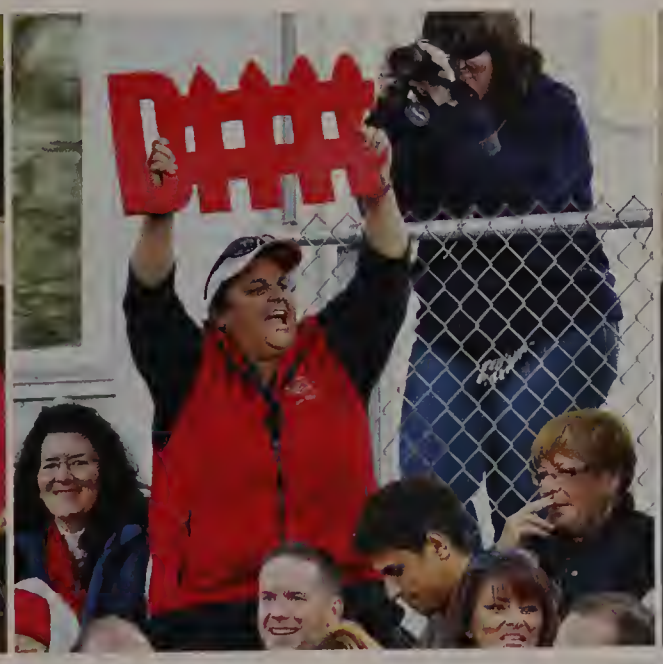

"I would rewind to the day Carla paid for my DQ." -Sam Cosquette

CLASS HISTORY

Freshmen Year
2011-2012

First Day of School!
August 2011

Winning The Quarter Finals At W.P.I.
For Basketball
March 3rd, 2013

Surviving The Apocalypse
December 21st, 2012
The prediction of the world ending in 2012 did NOT come true. The power did go out though!

Ring Dance
November 17th 2012

Junior Year
2013-2014

New Schedule #3
Drop Schedule: six rotating classes a day.

3rd Class T-Shirt

Chris Herren
September 24th, 2013
Former Celtics player, Chris Herren, comes to tell us about his amazing story and hosts a pep rally!

Milford Vs. Hopedale Hockey Game
January 3rd, 2014

Graduation Day!
May 31st, 2015
Our Graduation is earlier than the last three years! We're finally done with High School!

Senior Prom
May 22nd, 2015

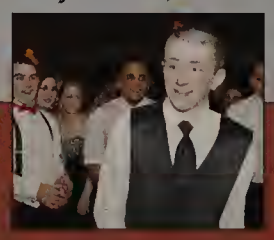

Last Day of School
May 15th, 2015

First Ever *Lip Dub*
March 13th, 2015

Patriots Win the XLIX Super Bowl
February 1st, 2015
The Patriots win 28-24 in a nail-bitting game against the Seattle Seahawks!

Harvest Dance
October 25th, 2015
All of the students that attended the dance sat down when the lights turned on until they turned back off!

 "I would rewind to freshman year and do it all over again differently." - Renata Lima

"Life isn't a matter of milestones, but of moments."
-Rose Kennedy

New Schedule
Block scheduling with four, non-rotating modules.

1st Class T-Shirt

New Turf Field!

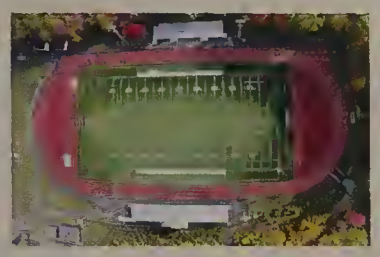

This turf is the first in MHS history!

State Champs
June 16th, 2012
The Girl's Softball team wins the title of State Champs!

2nd Class T-Shirt

Vending Machine Change Up
No more junk food or gatorade in the vending machine. Only healthy snacks and Schweppes!

Sophomore Year
2012-2013

New Schedule #2
Rotating Blocks

Junior Prom
March 29th, 2014

Cafeteria Make Over
Our cafeteria was transformed into the "Hawk's Nest."

Andrew Salazar's Ostrich Speech
June, 2014
Andrew Salazar makes a hilarious speech about the ostriches that will come to avenge him if we do not vote him President.

Football Game
September 5th, 2014
The opening football game was an amazing win, that was ended with storming the field and real fireworks!

4th Class T-Shirt

New Schedule #4
Drop Schedule with an Extended Learning Period second period.Also, the three strike cell phone policy is implemented this year.

Senior Year
2014-2015

2015 LEADERSHIP

"It has truly been an honor to be Student Council President of the talented, intelligent, unforgettable Class of 2015. For the last three years of my high school experience, I've had the pleasure of working with incredible teachers, faculty, administrators, parents, and students at Milford High School. Throughout the years, I've been able to watch our class grow and develop into mature adults through a set of eyes which are in the mix of all the busyness and chaos of what a high schooler endures. Though being Class President requires a tremendous amount of work and dedication, what I will take away from this experience are the little things--the amazing Student Council officers and representatives, the happiness from my peers at our Proms and Formal, and the "thank you's" from students who observe all of Student Council's efforts. They said that high school would go by in the blink of an eye, and they were right. The last four years flew by, but they have also equipped all of us to be successful individuals in that big, scary world out there. There is no doubt in my mind that every single student in the Class of 2015 will find success in his/her future on whichever path he/she pursues. Good luck to my beloved classmates, and last but certainly not least, thank you, for everything you have taught me." With Love, *Taylor Gilliatt*

President
Taylor Gilliatt

Vice President
Melissa Braza

When we were all kids we were always told to do what we love and to follow our dreams. It has been and honor representing the Class of 2015. After seeing what we have overcome and accomplished, I know that we have so much potential. People always said that this is a crucial part of our lives and they were right. Milford High School is a small, but important, part of what is yet to come in our lives. I wish nothing but the best for each and everyone of you and cannot wait to see what becomes of all of us. Thank you for all the memories; I will forever cherish them. Never forget that everything happens for a reason! Sincerely, *Melissa Braza*

Secretary
Adrian Ajro

Class Advisors
Kristina Ferreira
Sarah Almquist

Treasurer
Jing Jing Chen

Class Representatives

David Quattrochio

Kimberly Hays

George Tuttle

Anna Bassett

Eric Brogioli

Lisa Johnson

"I would rewind to starting my first boxing class." - Jonathan Delgado

2015 Academic Awards

Valedictorian

Kimberly Hays

Salutatorian

Rachel Nolan

Superintendent's Awards

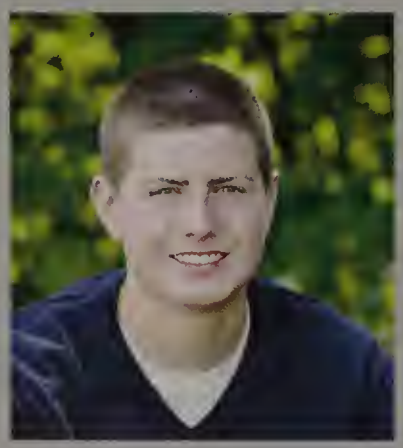

Ryan Dahlgren

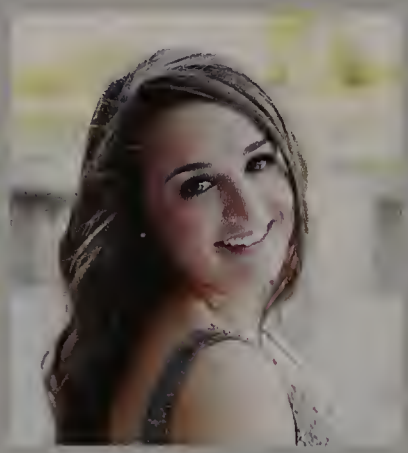

Taylor Gilliatt

Kara DiGregorio

Joanne Fleury

Cassie Jekanoski

Nolan Hobart

Aislinn Varney

Girl's State Award

Julia Tempesta

Brianna O'Shaughnessy

 "I would rewind to my vacation to Portugal in 2010." - Adriana Sousa

College Book and Recognition Awards

Lauren Asher

Anna Bassett

Eric Brogioli

Emily Carey

Jing Jing Chen

Ryan Dahlgren

Taylor Gilliatt

Meghan Halpin

Kimberly Hays

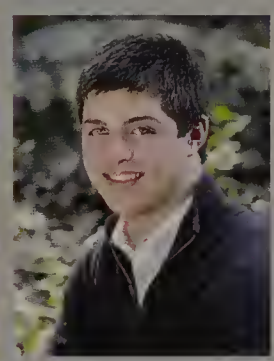
Nolan Hobart

Injae Jung

Grace Landry

Emily LaVergne

Anthony Mazzini

Nicholas Monica

Rachel Nolan

Nikita Patel

Matthew Rose

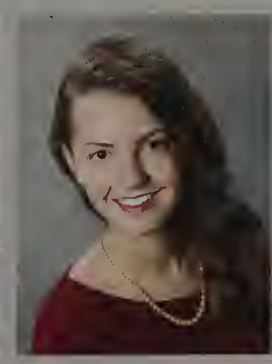
Alexa Sanchioni

Jake Tamagni

Aislinn Varney

HOBY Award

Emily LaVergne

Mass Star Youth Leadership

Julia Tempesta

Jewish War Vets. Award

Hannah Henkel

Daughter's of Amer. Rev. Award

Kara DiGregorio

Central Dist. Music Festival

Abigail Irwin

Central Dist. & All State Music

Emily LaVergne

Boston Scholastic Art Awards

Kayla Hipolito

Andrew Salazar

Alexa Sanchioni

Julia Tempesta

Adeline Thibeault

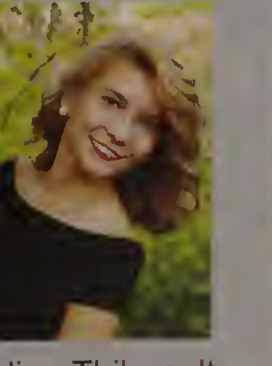
Jordan Zona

David Alexander Abrego
Cito, D

Likes: Sports, dancing, meeting new people.

Memorable Moment: Playing under the lights for the first time at a varsity game.

Embarrassing Moment: Tripping up the stairs sophomore year.

Quote: "Everything happens for a reason."

Inspired by: The people who inspire me.

Activities: Football, Basketball, Volleyball.

P.S.: Don't take your high school years for granted, they go by too quickly.

Nathalia Fernandes Aguiar Silva
Nacho

Likes: McChickens, Sasha, Honey Dew bagels.

Memorable Moment: Invading the football field on the first game of the season our senior year.

Quote: "Fall down seven times, stand up eight."

Activities: Obsessing over exchange students.

P.S.: I love you, Mrs. Bert!

Adrian Tyler Ajro

Likes: Long walks on the beach, pumpkins, fireworks.

Embarrassing Moment: Only winning Secretary by 37 votes.

Quote: "I spin more rhymes than a lazy susan and I'm innocent until my guilt is proven!" -J-Rod

Inspired by: Ben Tuttle, Trevor & Cory, Ben Liberto.

Activities: Larping, skipping leg day.

P.S.: I would like to order a pizza.

Rebeca Figueiredo Alencar
Becca

Likes: Going shopping and spending time with my boyfriend and friends.

Quote: "A friend loves at all times, and a brother is born for adversity."

Inspired by: Jesus and the Bible.

Activities: Soccer.

Memorable Moment: My sweet sixteenth birthday.

"I would rewind to going to Canada." - Serena Issac

Kaitlyn Laura Allegrezza
Kait

Likes: The beach, bonfires, my friends.

Memorable Moment: Everything about the Italy trip.

Quote: "You gotta find that inner strength...to not give up and not be a quitter. No matter how bad you wanna fall flat on your face and collapse." -Eminem

P.S.: What happens in Venice, stays in Venice.

Quirina Rose Allegrezza
Q, Qballz, Q.Q.

Likes: J.M., K.D., G.A., D.H., guppies, Friday nights.

Memorable Moment: Firenze 2014 minus the mono.

Quote: "If you are not doing what you love, you are wasting your time." -Billy Joel

Inspired by: My mom and dad.

P.S.: Try not to miss me too much, Lukie!

Geovania Stella Medeiros Alves
Gege, Jo, Geo

Likes: Traveling, music, volleyball, soccer, carnival.

Memorable Moment: Rio de Janeiro's Carnival 2013.

Quote: "Better to die fighting for freedom than to be a prisoner all days of your life."

Inspired by: My parents.

Activities: Running.

P.S.: No regrets.

Alex Manuel Anes
French Fry

Likes: Coca-Cola, Super Mario Bros, KISS, the Red Sox.
Memorable Moment: The Best Buddies dances.
Quote: "What's up, dude?"
Activities: Going on the computer, watching T.V.

"Seize the day, then let it go."
-Marty Rubin

Natalie Aldina Anes

Nat, Watalie

Likes: Dogs, music, crab rangoons, hanging out with friends.

Memorable Moment: When my full Coffee Bean cup was dropped, causing it to break into 8 pieces and flood the choir room hallway.

Quote: "Rise or Die Trying."

Inspired by: My parents.

P.S.: Wongs...dang it my ipod died!!

Kathleen Annis

Kate

Likes: Paint, horseback riding.

Memorable Moment: Always hanging out with my cousins.

Inspired by: My friends

Activities: Best Buddies, Special Olympics, horseback riding, bocce.

P.S.: I had fun at Milford High School.

Shawn Amiel Agripo Arquillano

Sharqui, Noodle

Likes: Video games, basketball, football, 100m race.

Memorable Moment: Playing and winning in my first ever varsity football game, plus the fireworks and the crowd rushing the field.

Quote: "Even if it seems certain that you will lose, retaliate."

Inspired by: Michael Jordan.

Activities: Football, Basketball (Captain), Track and Field (Captain).

P.S.: Good luck Neil and Shaine.

Gabrielle Jean Asam

GAKS

Likes: Basketball, hanging with friends, D.H., J.M., Q.A., K.D.

Memorable Moment: Freshman year I got pulled up to varsity basketball. It was a tied game and I got fouled with 5 seconds left. I shot 2 free throws and got them in.

Quote: "You never know how strong you are until being strong is the only choice you have."

Inspired by: My grandfather, Joe Crisefulli.

Activities: Basketball, Volleyball.

P.S.: Jane and Jill, it goes by fast. Enjoy every second of it. Kill it your last years - love you babes.

Lauren Sarah Asher

Likes: Food, The Big Bang Theory.

Memorable Moment: When I found out I got a 3 on the AP Chem exam.

Quote: "Happiness can be found even in the darkest of times, if one only remembers to turn on the light." -Albus Dumbledore

Inspired by: Malala Yousafzai.

Activities: Swimming, Best Buddies.

P.S.: If the average American lifespan is 80 years, high school is only 5% of your whole life.

Matthew Richard Aubuchon

Matt Auboychon, Peter Elia

Likes: Boys, pitch, The Shining, The Mill, Main Title.

Embarrassing Moment: Moin's dad died for the boys pic.

Quote: "First of all, I have to do my Eagle Scout project. Second of all, I don't have any money!"

Inspired by: Pete's lawn.

Activities: Pete's lawn.

P.S.: One time I got stung by a bee, which startled me, so I accidentally punched myself in the face.

Haley Ashton Avila

Pie, Haley Pie, Hay, Hale

Likes: Volleyball, dance, Christmas, M.M., S.C., Sassygail, M.T.

Memorable Moment: Playing my last season of volleyball with squad. #OneTeam.

Quote: "Who says we have to grow up?" - Walt Disney

Inspired by: Omar Merced, Morris, Uncle Larry.

Activities: Volleyball, Dance, NHS, Spanish NHS, Yearbook, Best Buddies, C.A.R.E., Unified Track, Interact Club.

P.S.: Don't stress too much. It all works out in the end.

Wyatt Alan Barie

Likes: Music, video games, reading.

Memorable Moment: AP Bio junior year with the little "Mitch".

Quote: "Timing isn't everything, but everything takes time."

Inspired by: Those around me.

Activities: Boy Scouts, rifle shooting, archery.

P.S.: I'm totally not the shortest kid now by the way!

Anna Claire Bassett

Ann, Nans, Annie, Nana

Likes: T.G., C.C., S.T., K.P., M.T., E.H., singing, cats, mac & cheese, sleeping, the beach.

Memorable Moment: Winning our first game junior year after our defeated season.

Quote: "Tortoises."

Inspired by: Melissa Bassett, T.G., D.C., M.M.

Activities: Volleyball, The Paper Store, Student Council, NHS, Peer Mentoring, C.A.R.E.

P.S.: Good luck to my volleyball girls! Kick butt! (One Team). L.Z. - I love you Franklin.

Earl Richard Bassett III

Likes: Volleyball, football.

Memorable Moment: 2014 volleyball season.

Quote: "Limits, like fears, are often just an illusion." -Michael Jordan

Inspired by: Pete Zacchilli.

Activities: Volleyball.

Leah Sousa Belo

Belo

Likes: The beach, shopping, hanging out with friends/ family, my dog, Portugal.

Memorable Moment: Freshman year.

Quote: "It always seems impossible until it's done."

Inspired by: My sister (Michelle Belo), my parents.

P.S.: Don't put up with put downs.

Dafanie Benitich

Daf, Daffy

Likes: Coffee, my nephew Jordyn.

Memorable Moment: Spending my 4 years of high school beside my best friend, Carla.

Quote: "Nothing ever happens the way you imagine it."

Inspired by: My mom.

Activities: Softball.

Kelly Ann Benjamin

Likes: Dancing, shopping, vacations, going to the beach.
Memorable Moment: Sophomore year pep rally.
Quote: "Be the one to guide me, but never hold me down."

"The best thing about the future is that it comes one day at a time."
-Abraham Lincoln

Lucas Lage Bentes

Bull of DQ, Wolf of West Street, Jesus, Based God

Likes: Girls, wrestling, Chunky Chunks, volleyball, Milford DQ.
Embarrassing Moment: When an old woman at DQ told me to come over to her house and then winked at me.
Quote: "Big results require big ambitions." - Heraclitus
Inspired by: Shnook and Cascade, Barack Obama.
Activities: Wrestling, Volleyball, living at DQ, doing the Shmoney dance.
P.S.: "If you look at the price tag you're not living right."

Jeffrey Frederick Besozzi

Jeff

Likes: Fino nights, Post 59, L.B., whales, pinstripes.
Memorable Moment: Summer 2014.
Embarrassing Moment: Always spilling my lunch on my clothes.
Quote: "Don't let the fear of striking out hold you back." -Babe Ruth
Inspired by: My parents, Don Julian.
Activities: Baseball, Golf, Best Buddies.

Colin Richard Bethel

Memorable Moment: The Shed 8/31/14.

Quote: "It's better to travel well than to arrive."

Inspired by: My brother, The Dirty Meads, Sublime.

Activities: Skiing, longboarding, Track.

P.S.: Never turn back.

Elizabeth Annette Blackburn

Liz, Mama June, South

Likes: Music dept., K.G., H.H., J.S., S.I., food.

Memorable Moment: Still in the making.

Quote: "Pain is temporary... however, if I quit, the pain lasts forever."

Inspired by: My mom.

Activities: Field Hockey, flute playing.

P.S.: "If you let people's perception of you dictate your behavior, you will never grow as a person." - Mr. Feeny

Mackenzie Braxton Bliss

Mac, Kenz

Likes: Field hockey, the beach, shopping, my friends.

Memorable Moment: When boys basketball team beat Saint Johns in the playoffs.

Quote: "Never give up. There is no such thing as an ending, just a new beginning."

Inspired by: My mom.

Activities: Field Hockey, Track, Best Buddies, NHS.

P.S.: Dear MHS Field Hockey, keep shocking the Hock.

Samantha Isabel Bobby

Sam, Ginger Snap

Likes: The X-Files, tea, Canada, baseball tees, my nana.

Memorable Moment: "Hey Sam Bobby, I heard you're a nasty goalie!"

Quote: "Dreams are only dreams until you wake up and make them real." -Ned Vizzini

Inspired by: Giana Krovocheck and Walter White.

Activities: Raising an army of Ostrich moles with Gianna.

P.S.: Betty White was born before they carved Mount Rushmore.

Melissa Marie Braza

Meliss, Braza

Likes: Lake Winnipesaukee, G.L., S.C., J.M., D.C., M.D.

Memorable Moment: Junior year, beating Oliver Ames 2-1 in soccer and scoring both goals.

Quote: "Never live a day without laughter."

Inspired by: My parents.

Activities: Soccer, Track and Field, Student Council, Student Leadership, Best Buddies, Mock Trial, Peer Mentoring, Yearbook Advertising Editor.

P.S.: Life goes on.

Joseph Michael Brigham

Joey, Joe

Likes: Money, dirt biking.

Quote: "You don't get another chance, life is no Nintendo game."

Inspired by: Marshall Mathers aka Eminem.

"All for one and one for all."
-Alexander Dumas

Eric William Brogioli

Brog

Likes: Food, playing sports, spending time with family and friends, sleeping, Game of Thrones.

Memorable Moment: Making it to states in my junior year of wrestling.

Quote: "Hey Brog, how's ya hip pointer?" -Coach Cullen

Inspired by: Brian Theodore Brogioli.

Activities: Football, Wrestling, Track and Field, Student Leadership, Peer Mentoring, NHS.

P.S.: The other door actually opens.

Jay Brown

"We must use time
wisely and forever realize
that the time is always ripe
to do the right thing."
-Nelson Mandela

Joseph Raymond Brunelle

Joe

Quote: "Do not pray for an easy life, pray for the strength to endure a difficult one." -Bruce Lee

Inspired by: My mom.

Activities: Basketball, work.

When you leave here,
don't forget why you came.
-Adlai Stevenson

Bryan Daniel Burley

Burley, Bry

Likes: Tennis, Fantasy Football.

Memorable Moment: Chappy announcing me as Tennis MVP junior year.

Quote: "Wikipedia... anyone in the world can write anything... so you know you're getting the best possible information." -Michael Scott

Inspired by: My family.

Activities: Tennis.

Sean Michael Burns

Likes: Sports, long walks on the beach.

Memorable Moment: Hockey games

Quote: "You take athletics too seriously to go to college."

Inspired by: Coach Cullen.

Sydney Caroline Bushard

Syd, Squid

Likes: Hanging out with my friends, Friday nights.

Memorable Moment: Prom.

Quote: "Life moves pretty fast, if you don't stop and look around once in a while, you could miss it."

Inspired by: My parents.

P.S.: Don't blink.

Zachary Michael Butcher

Butch

Likes: Guitar, music, volleyball.

Memorable Moment: Playing my very first volleyball game for Milford High School.

Quote: "Don't let anyone tell you how to live."

Inspired by: My Parents, friends, musicians.

Activities: Volleyball, Cross Country, guitar.

"I would rewind to my first day of freshman year." - Angelica Turcotte

River MacKenzie Cabral

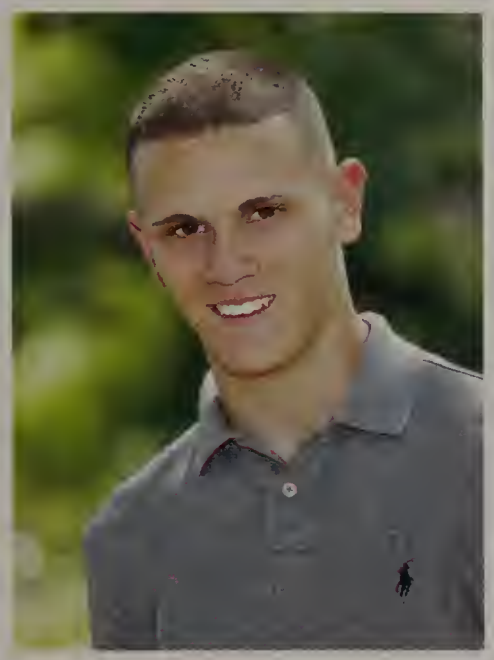

Likes: America, martial arts.

Quote: "You just have to decide what kind of man you want to grow up to be, good character or bad."

Inspired by: Bruce Lee, Superman.

Activities: Wrestling, Track and Field, Cross Country.

Mckenzie Ann Cahill

Mac, Kenzie, Kenz

Likes: Volleyball, friends, music, summer, long boarding, long car rides.

Embarrassing Moment: The entirety of my freshman and sophmore years....

Quote: "If you don't like someone, walk a mile in their shoes, and if you still don't like them...well then you are a mille away and have their shoes."

Activities: Volleyball, volunteering, guitar, snowboarding.

P.S.: We don't have the power to chose where we come from, we can still choose where we go from here.

Nicholas Michael Canning

Nick

Likes: Football, airsofting, chilling with friends.

Memorable Moment: Freshman football with Coach Mess.

Quote: "Ye, ye, ye live action." -Ernie Brown Jr

Activities: Football, fishing.

P.S.: Life is not a box of chocolates because I ate them all.

Carli Joan Cappelletti

Car, Carls

Likes: Volleyball, T.G., A.B., S.T., K.P., M.T., E.H., my dog, pdins.

Memorable Moment: Beating Cambridge with my volleyball team junior year for our first win after a defeated season.

Quote: "A good traveler has no fixed plans and is not intent on driving."

Inspired by: My parents.

Activities: Volleyball, Track and Field, SNHS, Peer Mentoring.

P.S.: J.C. make me proud!.

Keighley Eryn Card

Kay

Likes: Anime, food, drawing, painting, the beach, sewing, and dogs.

Embarrasing Moment: When I tripped and broke my flip flop and limped around the school for half the day.

Quote: "Be who you are and say what you feel because those who mind don't matter and those who matter don't mind."

Emily Grace Carey

Emc, ECare

Likes: Theatre, music, K.D., E.L., S.T., P.C., N.S., coffee, spanish, psychology, One Direction.

Memorable Moment: Spanish exchange program, music trips.

Quote: "Let it go!"

Inspired by: Anyone who overcomes a hardship to follow their dreams.

Activities: Theatre, NHS, Spanish NHS, Best Buddies, tutoring, music.

P.S.: Do you wanna build a snowman?

Sabrina Gomes Carneiro

Brina

Likes: Cheerleading, shopping, and hanging out with friends.

Memorable Moment: Party bus for Junior Prom.

Quote: "Never let the odds keep you from doing what you know in your heart you were meant to do." -H. Jackson Brown Jr.

Inspired by: My mom.

Activities: Cheerleading.

Danielle Nicole Carrier

Dan, Danxo, Dirty Dan

Likes: K.M., M.D., L.J., M.B., M.G., and friday night football games.

Memorable Moment: 2014's Junior Prom.

Quote: "We flawless. Ladies, tell 'em." - Beyonce

Inspired by: My mom and Gio.

Activities: Lacrosse, Best Buddies, C.A.R.E., Rotary Club.

P.S.: Taber Grose, dream big. Keep your eyes on the prize and continue to make us proud, love ya.

"I would rewind to freshman year, and do it all over again." - Dafanie Benitich

Armindo Junior Carvalho

Junior, Juni

Likes: Food and sleep.

Embarrassing Moment: Freshman year.

Quote: "Mhm."

Inspired by: My parents.

P.S.: Don't call me Armindo.

"Time heals what reason cannot."
- Seneca

Michael VoNam Casey

Big Belly Mike, Tito, Lezley

Likes: Ice cream, Gucci, The Tuttles, Hershey Casey, chicken broccoli alfredo.

Memorable Moment: Playing in the 8th grade All-American football game at Tropicana Field in 2010.

Quote: "I dress better than I read."

Inspired by: My mom.

Activities: Football, Lacrosse, studying, catching butterflies.

P.S.: Respect your parents, they're always there for you.

Jing Jing Chen

Jing, Jing2

Likes: Sleeping, R.N., K.H., A.V., S.C., calc frat.

Embarrassing Moment: Fire Alarm "incident" in 8th grade.

Quote: "Today is the oldest you've ever been, and the youngest you'll ever be again." - Eleanor Roosevelt

Inspired by: My mom.

Activities: Student Council, Student Leadership, NHS, Spanish NHS, lifeguarding.

P.S.: Enjoy every minute of high school because you won't be able to get any of it back.

Victoria Lee Chiarelli

Lil' Vic

Likes: Spending time with family and friends.

Memorable Moment: Completing my dream of making varsity cheerleading freshman year.

Quote: "Make your efforts match your dreams."

Inspired by: My mom.

Activities: Cheerleading.

Jonathan Richard Cicciu

Ciccu, Cish, Chich

Likes: Not running, projectile motion, Italian food.

Memorable Moment: Getting MVP of cross country.

Quote: "It's not how you start, it's how you finish."

Inspired by: My grandmother.

Activities: Cross Country, Indoor Track, Spring Track, Microfinance.

P.S.: Cross Country IS a sport.

Raven Kenneth Clarico

"A dream doesn't become reality through magic; it takes sweat, determination and hard work."
-Colin Powell

Nicole Amber Clark

Nikki, Snicks, Snickle, Nik,

Likes: Beach, Mr. Candini, summer, tanning, and spending time with people I love.

Memorable Moment: All of the football games.

Quote: "For every dark night, there is a brighter day."

Inspired by: My mother.

Activities: Softball.

P.S.: Shout out to Eric and Britt for being my absolute best friends throughout high school. I love you two.

Nicole Karin Clark

Princess

Likes: Art, music.

Memorable Moment: When I turned 16 years old!

Embarrassing Moment: Dancing like a fool.

Inspired by: My teachers and my mom.

Activities: Art, playing games outside, playing UNO, computer games, music.

Taylor Ann Coady

Tay, T-coads

Likes: Soccer, music, Honey Dew, M.B., N.A.

Memorable Moment: Italy 2014.

Quote: "The past can hurt. But the way I see it, you can either run from it, or learn from it." -Rafiki, Lion King

"How wonderful it is that nobody need wait a single moment before starting to improve the world." -Anne Frank

Jarod Austin Colbeth

Jay TooFly, Swagalicious,

Likes: Swimming, basketball, diving, sleeping.

Quote: "Love is only as real as you make it."

Inspired by: Derrick Rose.

Activities: Cruising around town.

Samuel John Colin

"Don't live down to expectations. Go out there and do something remarkable." -Wendy Wasserstein

"Saying goodbye doesn't mean anything. It's the time we spent together that matters, not how we left it." -Trey Parker

Samantha Sousa Cosquete

Sam, Sami, Samicos

Likes: Lake Winnipesaukee, my puppies, K.A., M.B., R.N., J.C., H.A., Sass, and K.V.

Memorable Moment: Winning the league championship game freshman year for lacrosse.

Quote: "You miss 100% of the shots you don't take." - Wayne Gretzky

Inspired by: My dad.

Activities: Lacrosse, Best Buddies, C.A.R.E., Peer Mentoring, Peer Mediation, Sons of Italy, Yearbook Business.

P.S.: Good luck and have fun, Shane. I love you.

"I would rewind to the time I beat Dom in a 1 on 1." - Bryan Burley

Evan Thomas Costello

Likes: Music, movies, cars, baseball, golf.

Embarrassing Moment: Getting in a car accident with my best friend on my way to baseball tryouts.

Quote: "Life moves pretty fast. If you don't stop and look around once in a while, you could miss it." -Ferris Beuller

Inspired by: My Parents, my sisters and their husbands, my nieces and nephews, and my grandparents.

Activities: Baseball, Best Buddies, Newspaper.

Samantha Lynn Criasia

Sam

Likes: My friends, shopping, A.F., O.O., A.K., E.M.

Memorable Moment: Running on the turf with my class when we won the first home football game this year.

Quote: "Enjoy these moments now because they don't last forever."

Inspired by: My parents.

Activities: Working at Wee Day, hanging with friends.

P.S.: Enjoy your senior year, it goes by fast.

Moura Ashley Cross

Likes: Films, photography, and Jack Kilmer.

Memorable Moment: When R.J. fell off of a skateboard and onto his face at Target.

Quote: "It only costs $0.00 to keep it real."

Inspired by: My grandparents.

Activities: Sleeping, blogging, and crying.

P.S.: Mr. Campo rules!

Alexander Joseph Croteau

Alex, Al, Croteau

Likes: Snowmobiling, Marie, outdoors, LAKELIFE, Nolan, Spencer, and Brian.

Memorable Moment: Getting pulled over twice in the MHS parking lot.

Quote: "Sports don't build character, they reveal it."

Activities: Baseball, Basketball, mountain biking, Boy Scouts.

P.S.: Hi Brian.

Joseph Thomas Crowley

Uncle Dirt, Jo

Likes: Black Coffee.

Memorable Moment: When Tyler Collins went to MHS for a year.

Quote: "You're going to win every battle but lose the war, so dig a hole in your backyard and make it bigger every year."- Louis C.K.

Inspired by: Vonnegut, Dale Cooper, Ned Stark.

Activities: Tech, Film Club, and Dog Law Activist.

P.S.: The X-Files really went downhill after Mulder left.

Sofia Lara Cruz

Likes: Music, drawing, martial arts.

Quote: "Life is the art of drawing without an eraser."

Activities: MHSTW, Chamber Choir, Harmonic Choir, Kenpo Karate.

"Leadership and learning are indispensable to each other." -John F. Kennedy

Carla Margarita Cubias

Carlita, Car

Likes: Food and coffee.

Memorable Moment: Winning Nationals and States.

Quote: "Embrace It."

Inspired by: My Mom.

Activities: Cheerleading.

P.S.: I don't even go here.

Benjamin Alfred Cuddy

Ben

Likes: Ike, Holly, Tartar 7, and Black Bear.

Quote: "Holding on to anger is like swallowing poison and waiting for the other person to die."- Buddha

Inspired by: Jim Lahey.

Activities: The Iron path, Pitch Boys, hiking, dogs.

P.S.: The Hill, the Mill, the Boys.

"I would rewind to freshman year." - Spencer Lawson

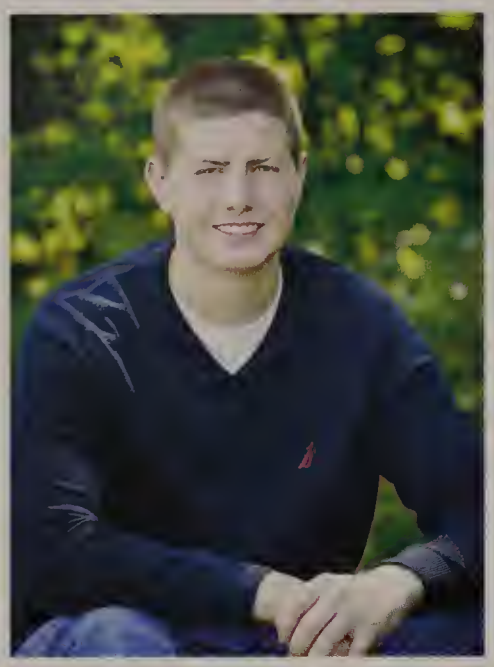

Ryan Kenneth Dahlgren

Dahlgren

Likes: Hanging out with friends, country music, and sports.

Memorable Moment: Junior Prom 2014.

Quote: "In order to succeed, your desire for success should be greater than your fear of failure."- Bill Cosby

Inspired by: My grandparents.

Activities: Lacrosse, Golf, work.

P.S.: High school goes by fast, don't blink.

Ashley Maigen DaSilva

Ash

Likes: Hanging with friends and going on drives for adventure.

Quote: "OHANA means family. Family means nobody gets left behind, or forgotten."

Inspired by: My mother.

P.S.: Stop talking and just let things happen!

Rachel Ann DaSilva

Ray, Rach

Likes: Shopping, ice cream, and tanning.

Memorable Moment: Giving Luke Bryan a coffee.

Embarrassing Moment: Putting my foot through a window.

Quote: "Live everyday like it's your last."

Inspired by: My mom.

P.S.: High school goes by fast. Enjoy it while it lasts.

Shayane Caldeira DaSilva

"The past is a ghost,
the future is a dream,
and all we ever have
is now."
-Bill Crosby

"I would rewind to getting my license." - Samantha Criasia

Marianna Maria DeCastro

Likes: Shopping, tanning, and going to the gym.

Quote: "Never take life seriously, nobody gets out alive anyway."

Inspired by: My brother.

P.S.: I love Ashleigh.

Zachary Gordon DeLaney

Zacque, Zaichik

Likes: Nutella and Beyonce.

Quote: "I spent 112,320 hours of my life for a paper and a handshake."

Inspired by: Erin Gruwell.

"Wheresover you go,
go with all your heart."
-Kongzi

Gabriel Raul De La Rosa

Gabe, Captain, Gabedalf, Shelby Corneilious

Likes: Music, theatre, Epic, Pokemon, Mario and Zelda.

Memorable Moment: Going to Canada and New York with the MHS Music Department.

Quote: "Wow, this is such an original quote!"- Gabe De La Rosa

Inspired by: Mr. Nannestad.

Activities: MHSTW, Chamber Choir, Epic, Best Buddies.

P.S.: Shrek is love, Shrek is life.

Ana Rose Delgado

Banana, Naner

Likes: Music, writing, painting, spoken word, Southwick's Zoo, Market Basket, history class, sociology, and my dog, Skipper.

Embarrasssing Moment: First day of senior year.

Activities: "Chillin' like a villain."

P.S.: "I don't care" is the best attitude you can wear."

Jonathan Delgado

"There is always one moment in childhood when the door opens and lets the future in."
-Graham Greene

Alyssa Louise Demars

Eliena, Alie

Likes: Flag team, music, art and driving around with friends.

Memorable Moment: When I went to Junior prom in a wheel chair with my BFFL.

Quote: "Once there was a little fish who told me to keep swimming." - Thalia RIP 2013

Inspired by: My mom.

Activities: Color guard, dance, marching band.

P.S.: Thank you Mom for your love and devoted time. I love you Nana & I did it! I will see you soon Grampy & Papa RIP.

Danielle Noel Denommee

Likes: Good coffee, thunderstorms, and big words .

Embarrassing Moment: My entire career as an underclassman.

Quote: "I'd rather laugh with the sinners than cry with the saints." -Billy Joel

Inspired by: My mom and Dr. Phil.

Activities: Track and Field, watching movies, avoiding responsibility.

P.S.: Coffee Bean isn't even that good.

Vivian Badona DeSouza

Viv

Likes: Hanging out with friends.

Quote: "Never apologize for how you feel. It's like saying sorry for being right."

Activities: Soccer, volleyball.

"All our dreams can come true, if we have the courage to pursue them."
-Walt Disney

"I would rewind to the Drake vs Lil Wayne concert." - Nathalia Aguiar

Thomas Michael DeWolfe

Tommy, Tom, Banana King

Likes: Philadelphia Eagles, Michigan State, chicken parm and The League.

Quote: "The way of the road, Bubbs." -Ray

Inspired by: My mom and Pete Frates.

Activities: Fantasy Football, Tennis, Pitch, Yearbook.

P.S.: To anyone battling a chronic or terminal illness; keep fighting with me.

Coryn Mary Dias

Coco

Likes: GL, cats, JZ, squad, Max.

Quote: "Someones always gonna be better than you, but they'll never be a better you."

Inspired by: My mom.

Activities: Soccer.

P.S.: Don't think about it too much.

William Peter Digney

Will

Likes: Fishing.

Quote: "Life is hard; it's harder if you're stupid." - John Wayne

Inspired by: Robert E. Lee.

Activities: Fishing, canoeing.

Life is like riding a bicycle.
To keep your balance,
you must keep moving."
-Albert Einstein

Kara Rose DiGregorio

Kaks

Likes: Special Olympics, Best Buddies, G.A., Q.A., J.M., D.H., M.D., K.P., E.H., K.D., Gaks and Kaks.

Memorable Moment: Senior car paint day with all my best friends.

Quote: "The only disability in life is a bad attitude."

Inspired by: Jennifer Walsh.

Activities: SOMA, BBMA.

P.S.: Make the best out of MHS, it goes faster than you think!

Molly Elizabeth Dillon

Mollz, MDillz

Likes: Mac N' Cheese, D.C., K.M., L.J., M.B.

Embarassing Moment: Dropping my lunch in the middle of the cafeteria three days into freshman year.

Quote: "Behind the athlete you've become, the hours of practice, and the coaches who have pushed you is a little girl who fell in love with the game...play for her."

Inspired by: My parents, S.J., M.J.

Activities: Field Hockey, Lacrosse, Tri-Parish Youth Ministry, Yearbook.

P.S.: Shout out to my parents for not giving me a sibling to write my P.S. to.

Kaitlyn Ann Dmohowski

Katie-Lynn, Kate

Likes: Theatre, music, reading, spending time with family and friends.

Memorable Moment: The music trip to Canada sophomore year.

Quote: "Happiness can be found even in the darkest of times, if one only remembers to turn on the light." - Dumbledore

Inspired by: My mom.

Activities: Theatre, Music, Best Buddies, NHS.

P.S.: "Today you are you, that is truer than true, there is no one alive who is youer than you!" - Dr. Seuss

Morgan Mae DoCurral

Rain, Morrigan-San, 'Hey'

Likes: Anime, film making, foxes, video games, internet.

Memorable Moment: Bringing my fur suit into school.

Inspired by: The internet, Buddah.

Activities: Fur suiting, film making, wasting my life on the internet.

P.S.: I would have made this funny, but my jokes are too offensive.

Joseph Bryant Donato

Joe, Joey, Joey D

Likes: Golf, fantasy football.

Memorable Moment: State semi-final basketball game at the DCU Center (sophomore year).

Quote: "No." - Rosa Parks

Inspired by: Chris Caz.

Activities: Golf, MFL.

"I would rewind to junior year." - Rachel DaSilva

Rosa Mercedes Duchi Agualema

Rossyta

Likes: Rous.

Memorable Moment: When I became a citizen of the United States.

Inspired by: My parents.

Activities: Soccer.

Peter Anthony Austin Elia

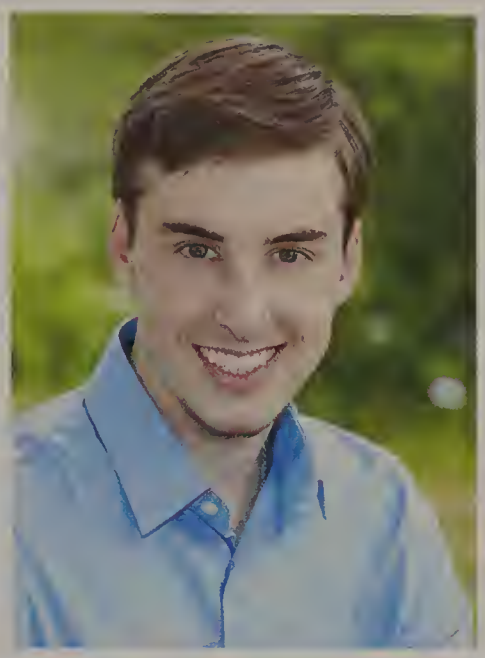

Likes: Outdoors, history, chicken baskets from D.Q.

Memorable Moment: Pitch Boys on my lawn.

Quote: "Obstacles do not exist to be surrendered to, but only to be broken."

Inspired by: Franklin Roosevelt.

Amanda Rose Farina

Moonda, Manders

Likes: S.C., A.K., D.M., M.M., and S.B.

Memorable Moment: Charging the football field the first football game of senior year.

Quote: "You don't have to be perfect to fulfill your dream."

Activities: Working and hanging out with my friends at Asylum.

P.S.: Don't let high school define you.

Nylik Naquan Feaster

"Let us tenderly and kindly cherish the means of knowledge. Let us dare to read, think, speak, and write."
-John Adams

"Coming together is a beginning; keeping together is progress; working together is success."
-Henry Ford

Courtney Michelle Fisher

Court

Likes: Cheerleading, working, shopping, and hanging out with friends.

Memorable Moment: Party bus for Junior Prom.

Quote: "Don't lose yourself in the process of being someone somebody wants."

Inspired by: Mrs. Hennessy.

Activities: Cheerleading, shopping, working.

P.S.: Good luck to my big little brother and little sister in their journey through high school.

Ryan Joseph Fitzpatrick

Likes: Music, playing the trumpet, camping, hiking, and snowboarding.

Memorable Moment: Becoming an Eagle Scout.

Inspired by: My family.

Activities: Music, participating in music ensembles and concerts.

Joanne Fleury

J-Flo

Likes: Singing, drawing, food, giraffes.

Memorable Moment: Massachusetts Girls State.

Quote: "Be yourself; everyone else is already taken." - Oscar Wilde

Inspired by: My mother.

Elijah Fraticelli

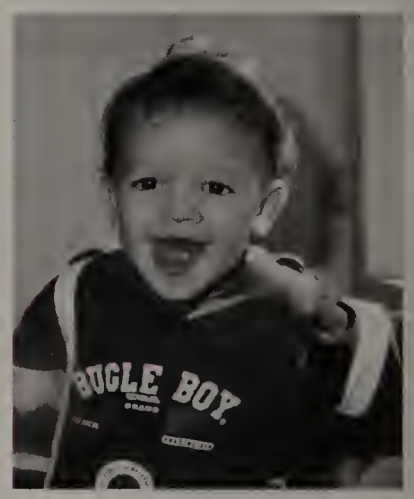

Likes: Allstar cheerleading, hanging out with my friends.

Memorable Moment: Junior Prom's party bus.

Quote: "Be who you are and say what you feel, because those who mind don't matter, and those who matter don't mind." - Bernard M. Baruc

Inspired by: Myself.

P.S.: Everything is not what it seems.

"I would rewind to sixth grade when I met my BFF, Jordan Zona." - Cassandra Jekanoski

"If you don't like something, change it. If you can't change it, change your attitude."
-Maya Angelou

Alexxuss Freeman

Jeremy Albert Fullum

"Unity is strength... when there is teamwork and collaboration, wonderful things can be achieved."
-Mattie Stepanek

"Education is the passport to the future, for tomorrow belongs to those who prepare for it today."
-Malcom X

Taylor Noel Gilliatt
Tay

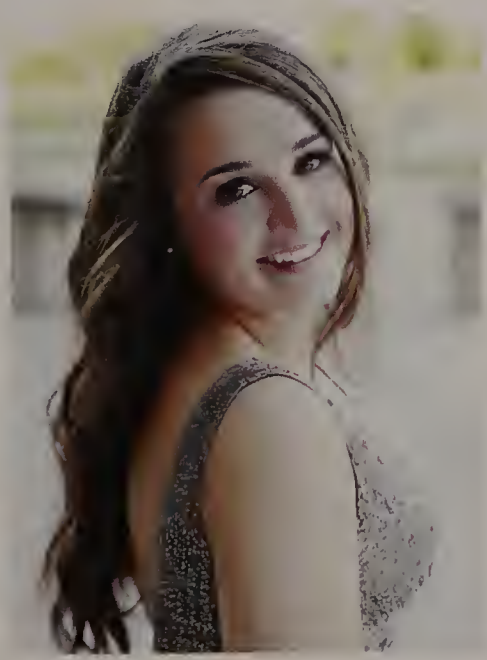

Likes: Volleyball, spending high school with C.C., A.B., S.T., K.P., M.T., E.H.

Memorable Moment: Freshman year gym class.

Quote: "I may never get there, but I'll die trying."

Inspired by: Marisa Gilliatt.

Activities: Student Council, NHS, SNHS, Peer Mentoring, C.A.R.E.

P.S.: A.G. - Hold down the fort while I'm gone. High school goes by faster than you think it will, so don't waste these next few years.

Juliana Mary Giokas

Likes: Gal time, my dog Blaze, art, sales, music, coffee, the gang, burritos, car rides and guac.

Memorable Moment: Cape 2014.

Quote: "Sorry I'm late, I didn't want to come."- Confucius

Inspired by: My parents.

Activities: NAHS, Basketball, crew.

P.S.: Dogs > People.

Roger Faria Gomes

Rodger that, Rogerio

Likes: Soccer and hanging out with friends.

Memorable Moment: Getting to meet the Cruzeiro's players.

Inspired by: Family, Ronaldinho.

Activities: Soccer, Tennis.

P.S.: High school goes by a lot quicker than it seems.

Kayla Suzanne Graceffa

Kay, KG

Likes: E.B., H.H., S.I., J.S., Manhattan, Christmas, music, sleep and my phone.

Memorable Moment: 2012 Field Hockey season.

Quote: "I woke up like this." - Beyonce

Inspired by: Friends, family.

Activities: Field Hockey, Yearbook, NHS, Panera.

P.S.: P,B & J... good luck boys! I love you.

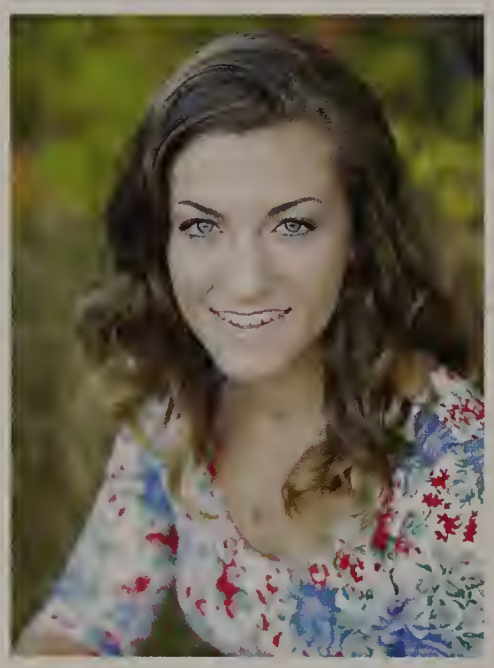

Jacqueline Anne Gray

Jax, Jacko, Jackie, Jack

Likes: Dance, pizza, church, my faith and Beyonce.

Memorable Moment: Senior car painting when Serena Isaac's car died in the parking lot with no way of getting it home.

Quote: "Life isn't about waiting for the storm to pass... it's about learning to dance in the rain."

Inspired by: The retreat team, my parents, and Gram Larson.

Activities: Best Buddies, NAHS, NHS, dance, TPYM, Yearbook.

P.S.: Good luck, Ryan! Love you.

Grayson Malcolm Guyton

"Time is the coin of your life. It is the only coin you have, and only you can determine how it will be spent. Be careful lest you let other people spend it for you."
-Carl Sandburg

Meghan Rose Halloran

Meg, Megs, Meggy, Holly

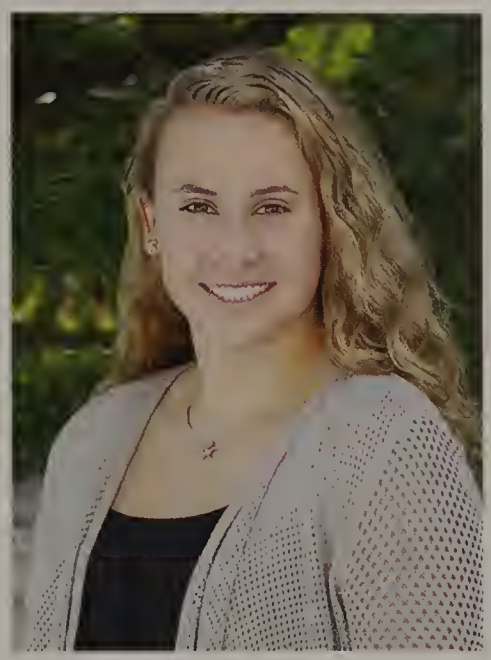

Likes: Sleeping, sushi, Coffee Bean club, camping, G-Krov, Moin, comedy movies and my gal pals.

Memorable Moment: Junior prom with my best friends.

Quote: "In life, everyone is good at something, I just happen to be good at everything."

Inspired by: My grampy.

Activities: Dancing, laughing loudly, and spending money that I don't have.

Meghan Anne Halpin

Meg, Heg

Likes: Music, PBJ for lunch, turtles, soccer, Dunkin and making others smile.

Memorable Moment: Music trip to Canada 2013.

Quote: "Not all who wander are lost."

Inspired by: Mom and Nana.

Activities: Soccer, playing violin, running, MHSTW pit.

P.S.: You miss 100% of the shots you don't take, thanks for the memories class of 2015!

McKenzi Rose Hammond

Kenzi, Hammy,

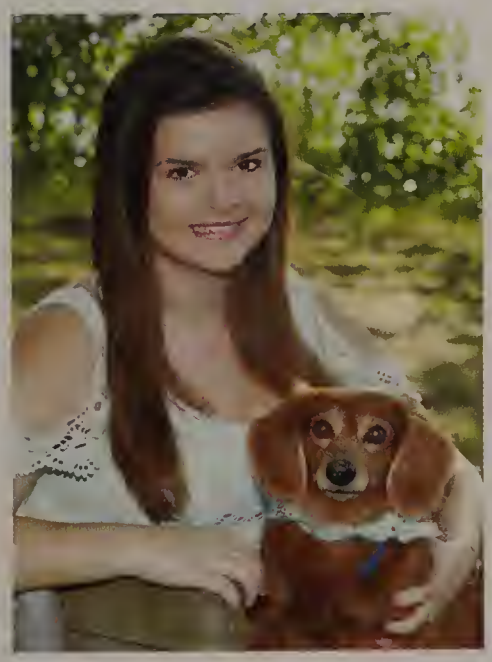

Likes: Coffee Bean Fridays, animals, Milford Humane Society, G.D.P and Ms. Berttorie.

Most Embarrassing Moment: I asked my brother what I should write for this and he started listing my ex boyfriends.

Quote: "The grass may be greener on the other side, but you still have to mow it."

Inspired by: My mom, Grandma, my aunts & Ms. Bert.

Activities: Playing with animals, spending time with friends.

P.S.: High school was real, & it was fun, but it hasn't been real fun.

Sara Magdy Hanna

Likes: Thai food and sleeping.

Memorable Moment: First day of senior year with Ana Delgado.

Quote: "I'm different, and my mom still loves me."

Inspired by: My mom.

Activities: Fishing.

P.S.: My name is Sara. Not Hanna.

Emily Renee Hanson

Em, Emmy, EHans, Chem, Peaches

Likes: D.Q., K.P., T.G., C.C., S.T., A.B., M.T.

Quote: "Try to be a rainbow in someone's cloud."

Inspired by: My mom.

Activities: Working with kids, shopping, sleeping.

P.S.: Thanks for the memories Class of 2015.

Kimberly Michele Hays

Kim, Jim, Kimmy

Likes: Pugs, hedgehogs, R.N., JJ.C., A.V., E.H., pumpkin flavored things, and sleeping.

Memorable Moment: Getting hit by Hank's floor cleaner freshman year.

Quote: "Life isn't a matter of milestones, but memories of moments."

Inspired by: My parents.

Activities: Volleyball, Tennis, Student Council, CARE, Peer Mentoring, NHS, SNHS, TRIM Music Honor Society.

P.S.: Appreciate each day of high school, it goes by way too fast.

John Michael Hearns

Hearns, Hearnz, JHearns5, Tyson

Likes: Football, Track and Field, music, and Ben Tuttle.

Memorable Moment: Playing high school football all four years.

Quote: " There may be people that have more talent than you, but there's no excuse for anyone to work harder than you do." - Derek Jeter

Inspired by: My dad.

Activities: Sports, Best Buddies.

P.S.: Good luck Mike, I love you.

Hannah Rose Henkel

Han, Hannah Banana

Likes: Panera grilled cheese, BFF & F, Liz and Kay, Cape Cod, T-Man and Joshy.

Memorable Moment: Having Jenny from Germany here for a year.

Quote: "The past can either hurt, but the way I see it, you can either run from it or learn from it." - Rafiki

Inspired by: My mom.

Activities: Peer Mediation, Peer Mentoring, Yearbook, Lipdub, DQ.

P.S.: Thank you for everything Ms. Burd and good luck Sully. Enjoy the rest of high school. Love you!

Denelle Renee Himmighoefer
Denellita

Likes: Food, family, hanging out with friends and the ocean.

Most Embarrassing Moment: 5 years old, running naked around the house with my brother.

Quote: "Perseverance; there's no subsitute for hard work."

Inspired by: My mom, my brothers and sisters.

Activities: Middle School Basketball, Softball, Cross Country.

Blessed Denzel Hinton
B

Likes: Computers, music, soccer, running, and basketball.

Memorable Moment: Winning medals at Special Olympics events.

Inspired by: My mom.

Activities: Special Olympics, reading books, writing, using the computer.

Kayla Erin Hipolito
Hippo

Likes: Bagels, Lorde, scooters, Breaking Bad, and Casa Brasil.

Memorable Moment: Dancing the night away with my girls, Meghan and Gianna, at Junior Prom.

Inspired by: Akon, 2Pac.

Activities: Drinking sweet tea, extreme golfing with Sebastian, fishing.

P.S.: :-)

Nolan Ignatius Hobart
Nolz

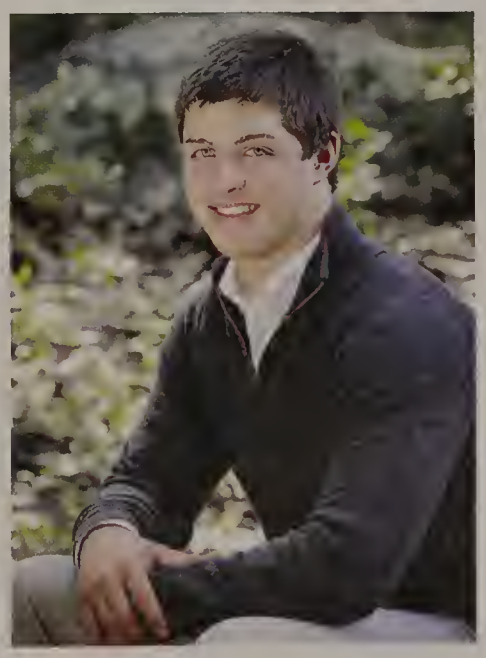

Likes: Swimming, lacrosse, history, math, the calculus fraternity, snowmobiling, and the saxophone.

Most Embarrassing Moment: Almost losing my swimsuit freshman year during a swim race.

Quote: "Well maybe we wouldn't sound so bad if some people didn't try to play with BIG MEATY CLAWS." -Fish from Spongebob

Inspired by: My dad.

Activities: Swimming, Lacrosse, NHS, Microfinance, lifeguarding, Band.

P.S.: "It's better to burn out than fade away."

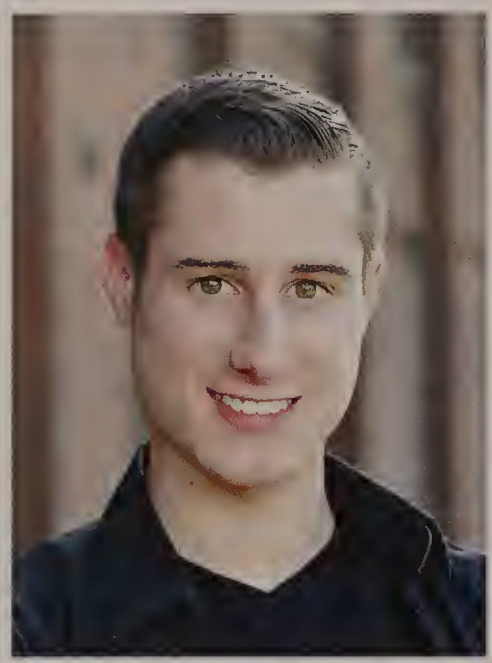

Thomas Aaron Holmes

Tommy, Minion

Likes: Music, photography, politics, and Pinto.

Memorable Moment: When I helped Pinto change a light, and he repaid me by smashing it into my eye.

Quote: "Be the change you wish to see in the world."

Inspired by: Mr. Pinto, my grandfather, Senator Moore.

Activities: Senate Youth Advisory Council, photography.

P.S.: Now that I have graduated, my job is open. For abuse, glass in your eye, and the world's best boss, see Mr. Pinto for an application.

Jared William Hoover

Hoover Dam, J-Hoov

Likes: Golf, basketball, flag football, softball, and music.

Memorable Moment: Going to Junior Prom at Lake Pearl.

Quote: "What's up guys?"

Inspired by: Watching Tiger play golf.

Activities: Best Buddies dances, beach, Camp Franklin counselor.

Kevin Robert Iarussi

Kev

Likes: Video games.

Memorable Moment: Building a sumo bot in engineering class.

Quote: "When life gives you lemons, make lemonade."

Inspired by: Steve Aoki.

Activities: Track and Field.

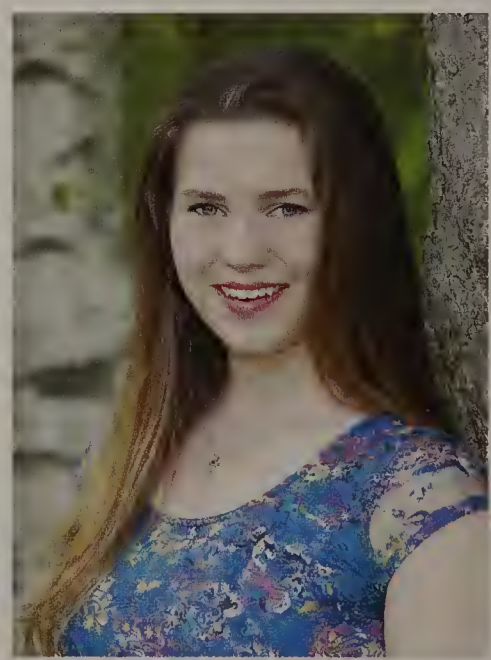

Abigail Elise Irwin

Abby Irwin, Freshman

Likes: Music, theater, and smiling.

Embarrassing Moment: Falling on stage during "Into the Woods."

Quote: "Don't cry because it's over, smile because it happened."

Inspired by: Dr. Seuss.

Activities: Band, Theatre, Chorus, more band.

P.S.: Moving here really turned my life around. Thanks for being awesome!

"I would rewind to the last Christmas I had with my grampy." - Meghan Halloran

Serena Arlene Isaac

Serene, Rene, Queen Serene

Likes: J.N., L.B., K.G., H.H., J.S., J.P., the bff & f's, #2, pasta dinners, north pond, dumplings.

Embarrassing Moment: Discovering Texas.

Quote: "The greatest glory in living lies not in never falling, but in rising everytime you fall."

Inspired by: My family.

Activities: Field Hockey, Lacrosse, Theatre, music, Peer Mentoring.

P.S.: Don't makeout in the halls because I will document it.

Cassandra K. Jekanoski

Cassie, Cass

Likes: J.Z., R.H., N.T., Mr. Kelly's Class, puppies.

Memorable Moment: Going to Spain in February of 2014.

Quote: "Don't do today what you could put off 'till tomorrow."

Inspired by: A.J., S.L., R.R., K.A., M.L., B.A., my parents and my grandparents.

Activities: Dance.

P.S.: Take life easy and don't forget to stop and breathe! ALSO, good luck to my beautiful sister, I love you!

Lyle Evans Jensen

Yensen

Likes: Long walks on the beach at sunset, traveling, tech team, classic rock. "There is such a thing as a dumb question."

Memorable Moment: When Chinook pulled the tire.

Inspired by: Bear Grylls.

Activities: Longboarding, guitar, hiking, swimming.

P.S.: Stay mossin'.

Lisa Serra Johnson

Lee

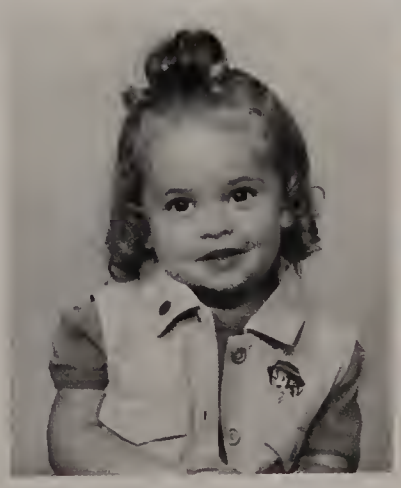

Likes: Beach, MHS fan section, M.D., K.M., Spencer Lawson.

Memorable Moment: Junior Prom.

Quote: "No one is in charge of your happiness except you."

Inspired by: My parents.

Activities: NHS, CARE, Student Council/Leadership, Best Buddies.

P.S.: Enjoy it, it goes by fast.

William Robert Johnson

Will, Willy, Spunk, Spunkj

Likes: Football, fishing.

Memorable Moment: Too many to look back on.

Quote: "Don't put off until tomorrow what you can do today."

Inspired by: My mother.

Injae Jung

$ J. Money, The Jungle, J.Jung

Likes: Music, history, calculus, science, philosophy.

Memorable Moment: My first musical performance.

Quote: "Success is not final, failure is not fatal."

Inspired by: Mr. Liberto, Mr. BonTempo, Franklin D. Roosevelt, Ban Ki-moon.

Activities: AcaDem, Mock Trials, Sons of Italy, Newspaper, The Joe B Band.

P.S.: Jake Elia is love, Jake Elia is life.

Garrett Spiegal Kaplan

Gmoney, Frodo Baggins

Likes: Cars, classic rock, Game of Thrones, Top Gear-U.K.

Memorable Moment: 2014 Division champions Swimming and Diving.

Quote: "I am the shield that guards the realms of men." - The Night's Watch Oath.

Inspired by: My father.

Activities: Boy Scouts, Swim Team, Rotary Interact.

P.S.: I wish you all success and a Mercedes, while I am driving in my Ferrari.

Ashley Elizabeth Kavanagh

Ashtroid

Likes: C.S, A.F., S.C.

Memorable Moment: Staying back.

Inspired by: My grandmother.

P.S.: That was a long 5 years.

"I would rewind to the music trip to Canada." - Samantha Bobby

Kevin Andrew Kearley

KevKev

Likes: Food, working with makeup.

Memorable Moment: My freshman year, I was hit in the head and then covered with apple sauce during lunch.

Quote: "Dance! They may be coming for you in the morning, so you might as well dance all night."

Inspired by: Joan Rivers.

Activities: Theater.

P.S.: It's O.K. not to be O.K.

Brittney Gail Kelley

Britt, BGK, BK

Likes: Soccer, sports, paintball, country music.

Memorable Moment: The hockey game vs. Hopedale and senior night my junior year.

Quote: "Do you wanna date or naw?"

Inspired by: My mom, Candini.

Activities: Soccer, soccer, soccer, eating, soccer.

P.S.: Thanks Taylor, Mackenzie, Nikki, and Genesis for making these the best four years!

Moin Khwaja

Likes: Skateboarding, buff chic subs, Master Chef.

Inspired by: My mom & dad.

Activities: Pitch, Swimming, and snowboarding.

"Finite to fail, but infinite to venture."
-Emily Dickinson

Brian James Kibbee

Kibbe, Bri

Likes: Long walks on the beach, Spencer, Bruin, Al.

Memorable Moment: Sophomore year basketball season.

Quote: "Hard work beats talent when talent doesn't work hard." -Tim Notke

Activities: Basketball, Track.

P.S.: Hi Alex.

Maurice Ngoy Kimba

Mo, Kimby

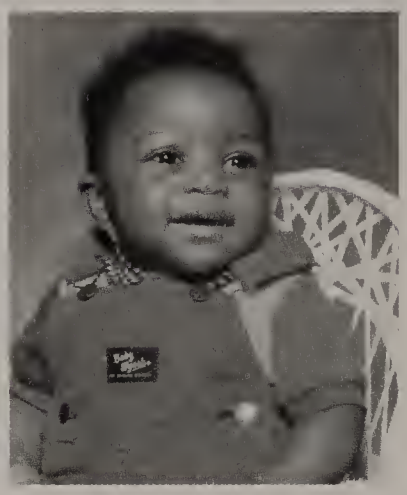

Likes: Lifting, Hip Hop, sports.

Memorable Moment: First day of high school.

Quote: "Don't cry because it's over, smile because it happened." - Dr. Seuss

Inspired by: My mom, little sister, Celeste.

Activities: Watching NFL and NBA playoffs.

P.S.: Kimba kicks coming out 2022

Lillian Mae Klass

Lily Willis

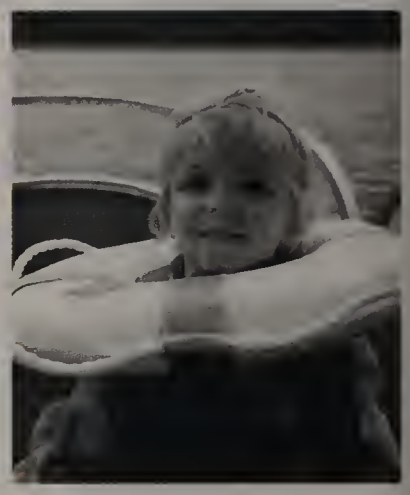

Likes: Art, science, winter, narwhals, food.

Embarrassing Moment: I tripped up the stairs.

Quote: "Change is the law of life. And those who only look to the past or present are certain to miss the future!"- JFK

Inspired by: Georgia O'Keeffe.

Abigail Ives Kline

Abby, Ab, Sassy

Likes: Swimming, napping, my dog, H.A., S.C., and Vineyard Vines.

Quote: "Everyday should feel this good."

Inspired by: My parents.

Activities: Crimson Aquatics, Best Buddies, Peer Mentoring, Spanish NHS, Yearbook Business.

P.S.: See ya later, MHS!

Mackenzie Leigh Knight

Kenzie

Likes: Singing, friends, family, music.

Quote: "Be happy for this moment. This moment is our life." -Omar Khayya

Inspired by: My sister.

P.S.: Bye, high school.

Gina Michelle Korpi

"Destiny is no matter of chance.
It is a matter of choice.
It is not a thing to be waited for,
it is a thing to be achieved."
-William Jennings Bryan

Chelsea Lee Krasnecky

Chels

Likes: Dance.

Memorable Moment: Dancing for the Providence Bruins.

Quote: "If dance were any easier, it would be called football."

Activities: Dance.

Gianna Lynn Krovocheck

Gi, Krovo, Sam Bobby

Likes: Grass, ostriches, coffee, sweaters, the fall, Patty.

Memorable Moment: The three way birthday party.

Quote: "What a long, strange trip it's been."

Inspired by: L-Dawg, Krovotronic, Tini Leong, Meghan Halloran, Punky Meadows, Snoopdog.

Activities: Raising an army of ostrich moles with Sam.

P.S.: Who let the dogs out.

Grace Elizabeth Landry

Likes: Lake Winnipesaukee, C.D., M.B.

Quote: "To be yourself in a world that is constantly trying to make you something else is the greatest accomplishment."

Inspired by: My parents.

Activities: Dance, Best Buddies, Peer Mentoring, Yearbook.

P.S.: Gook luck, Chubbs!

Joshua Aaron Lanham

Josh, J.Bobby

Likes: Pitch, movies.

Memorable Moment: Pitch boiz.

Quote: "Hey Josh, when are you marrying Meg?" - Timothy Cullen

Inspired by: Matthew McConaughey in 10 years.

Activities: Pitch, movies.

P.S.: ;)

Emily Rose LaVergne

Likes: Singing, acting, music, friends.

Memorable Moment: Music trips sophomore year to Canada.

Quote: "Music expresses that which cannot be put into words and that which cannot remain silent." -Victor Hugo

Activities: Theatre, A Cappella Choir, Chamber Choir.

Spencer Joseph Lawson

Skip, Spence, Toots

Likes: Hockey, the lake life, long walks on the beach at sunset, Lisa Johnson.

Memorable Moment: Junior Prom.

Quote: "Anything other than going your all, will only leave you short of your true outcome."

Inspired by: My dad, my hockey coach.

Activities: Hockey, Lacrosse, professional tuber, the lake life.

P.S.: The lake life.

Dylan Anthony Leahy

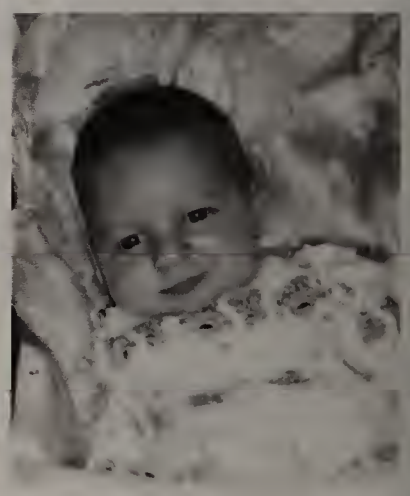

Likes: Sleeping and playing volleyball.

Memorable Moment: George catching the volleyball versus BVT.

Inspired by: Mom and dad.

Activities: Volleyball.

"I would rewind to the eighth grade whale watch." - Danielle Denommee

Matthew Myung LeBlanc

Matt LeBlanc

Likes: Lacrosse, naps.

Memorable Moment: Matt Aubuchon on the first day of junior year, walking into class with a black eye.

Quote: "Matt, if you say that again I'll punch you right in the nose."

Inspired by: Dan Nelson

Activities: Lacrosse, naps, and listening to music.

P.S.: Peter Elia has anger issues along with T-man.

Taylor Nicole LeBrun

T, Tayl, Tay, Trizzy, The Kio

Likes: Rhode Island Thunder Gold, Softball, Breezy, Pie, country music, Bruce Springsteen, the beach.

Memorable Moment: Getting the game winning hit in the 2012 State Championship as a freshman.

Quote: "Wait, like...?"

Inspired by: Mr. Liberto, my mom and dad, my teammates.

Activities: Softball, Best Buddies, National Honor Society, umpire.

P.S.: Hey Brianna... we made it.

Andrew Tyler LeClair

Likes: Music, Bruins, spare change.

Memorable Moment: Journey/Steve Miller.

Quote: "Beep hop zippity zop." -Bill Cosby

Inspired by: Samuel L. Jackson.

Activities: Professional begger.

Maria Celestina Lema Loja

Celestina

Likes: Swimming, soccer.

Memorable Moment: The time I cried because I had moved here from New York.

Inspired by: My older sister.

Activities: Swimming.

"In three words
I can sum up everything
I've learned about life:
it goes on."
-Robert Frost

Devin David LeMote

Likes: Volleyball, EDM, snowboarding.

Memorable Moment: Making varsity volleyball.

Quote: "All men are created equal. Some work harder in preseason."

Inspired by: Family.

Activities: Volleyball, running, snowboarding.

P.S.: Play volleyball.

Tini Leong

Sam Bobby

Likes: Tinho, Chinese food, going on hikes.

Memorable Moment: Actually applying for McDonald's.

Quote: "Roaster in my rari. Roaster in my rari. Roaster in my rari."

Inspired by: Gianna Krovocheck & Tinho

Activities: Sleeping, eating, showering.

P.S.: Beware of the gremlins!!!

Jullya Pereira Lima

Juh or Juju

Likes: Taking pics, internet, cell, shopping.

Memorable Moment: My first year in the USA with my family.

Quote: "Big girls don't cry, they learn.

Inspired by: My mother.

Activities: Volleyball.

Renata Clara Lima

Rae, Ren, Lima, Renae, Mary, Tator

Likes: Dogs, L.M., S.O., N.A.

Memorable Moment: When I went to say something in History and said something else instead. Oops.

Quote: "If you're going through hell, keep going." -Winston Churchill

Inspired by: My grandma, my mom, my sister.

Activities: Work, work, work.

P.S.: I don't cry anymore.

Elizabeth Rose Lit

Libs, Lib-Lit, Libeef

Likes: Theatre, Opera, MHSTW, Chinese food.

Memorable Moment: My trip to Italy junior year.

Quote: "Happiness can be found even in the darkest of times, if one remembers to turn on the light." -Albus Dombledore

Inspired by: My parents.

Activities: Singing, MPAC.

P.S.: I'll remember you all in therapy.

Seth Hunter Little

Lil Seth

Likes: Skateboarding, music.

Memorable Moment: Having the Fire Department break into my car.

Quote: "We ain't down with killin', we down with chillin'. Peace."

Inspired by: John Lennon.

Activities: Hockey, Soccer, Volleyball.

Andre Portuense Luciano

Dede

Likes: Soccer, music, computer games, volleyball.

Memorable Moment: My first win on a national tournament of Tae Kwon-do in Brazil.

Inspired by: My father.

Activities: Soccer and Volleyball.

Stevan Scott Alexander Luna

Steve

Likes: Taco Bell, music.

Memorable Moment: Being a state finalist in volleyball sophomore year.

Quote: "The next time you feel slightly uncomfortable with the pressure in your life, remember no pressure, no diamonds. Pressure is a part of life."

Inspired by: Eric Thomas.

Activities: Volleyball, Football, lifting, running.

P.S.: Don't waste your time!

Austin Jeffrey Lynch
Skippy

Likes: Skateboarding, cars, food, air, water.

Quote: "One time, I ate a corndog."

"Individuality or unity?
I say there's room for both."
-Brian Celio

Griffin Carroll Lynch
Griff, Lynchy

Likes: Pasta dinners, football games, beating Hopedale, bread bowl lunches.

Memorable Moment: Junior year hockey season.

Quote: "If you ain't first, your'e last." -Rickey Bobby

Inspired by: My family.

Activities: Hockey, Baseball, NHS.

Maria Gabriella Machado Moraes
Gaby

Likes: Video games.

Memorable Moment: When I first got here and I didn't know English at all.

Quote: "A man may fish with the worm that hath eat of a king, and eat of the fish that hath fed of that worm."

Inspired by: Stephen Hawking.

P.S.: College is going to be amazing.

Danielle Pacheco Magalhaes
Dani

Likes: Beach, shopping, traveling.

Memorable Moment: Football games, dances.

Quote: "You get to decide the legacy that you leave."

Inspired by: My aunt.

P.S.: It goes by quickly.

"I would rewind to last Thanksgiving, where my whole family was together." - Denelle Himmighoefer

Michael Christopher Mahoney

Why do you go away? So that you can come back. So that you can see the place you came from with new eyes and extra colors. And the people there see you differently, too. Coming back to where you started is not the same as never leaving."
-Terry Pratchett

Yesenia Angelica Manche

Yessi

Likes: Food, hanging out, shopping.

Memorable Moment: The time we went to the finals at table tennis. It was a miracle!

Quote: "Believe and act as if it were impossible to fail." - Charles Kettering

Inspired by: My mom and dad.

Activities: Running, drawing.

P.S.: To my brother, have fun with the new phone policy.

Felipe Albuquerque Marques

Flipper

Likes: Basketball, coffee.

Most Embarrassing: Getting pantsed freshman year by Brandon.

Quote: "Pain is weakness leaving the body."

Inspired by: Mama D.

Activities: Basketball, Track, Best Buddies.

P.S.: Bye, Felicia!

Julia Sara Masionis

Tick, Juliard

Likes: Q.A., D.H., K.D., G.A., C.D.

Memorable Moment: The end of sophomore year.

Quote: "At least you have your priorities straight."

Inspired by: Peter Masionis.

Activities: Soccer.

P.S.: Make me proud, Diana!

Anthony Peter Mazzini

Patches, Mazz, Mazzini

Likes: Sports, family, friends, Trailer Park Boys, Frank's Mair, vacations, Red Sox, pitch, Italian exchange, pdins.

Memorable Moment: Freshman and JV baseball seasons with the 2015 "state champs".

Quote: "Good is not good when better is expected." -Uin Scully

Inspired by: My grandfather, my parents, my Uncle Chris.

Activities: Soccer, Indoor Track, Baseball, NHS, YB Sports/Business, Newspaper, Student Council, C.A.R.E.

P.S.: When you come to a fork in the road, take it. Good luck Nat.

Kate Elizabeth McIntire

Katie, Kitty, Kathrine,

Likes: Cats, J.B., L.J., D.C., J.T., M.M., M.D.

Embarrassing Moment: Every time I've fallen down the main staircase in the front lobby.

Quote: "Stay close to anything that makes you glad you are alive."

Inspired by: Katie Ellmore.

P.S.: Good luck in your next two years of high school, Jess. They go by way to fast. Love you.

Missy Ann Medeiros

M&M

Likes: Having fun.

Memorable Moment: Pouring coffee over an ex.

Quote: "It's better to be absolutely ridiculous than absolutely boring." -Marilyn Monroe

Inspired by: My mom.

Activities: Lacrosse, Cheerleading.

Richard Medina

"Great things are done by a series of small things brought together."
-Vincent Van Gogh

"I would rewind to eighth grade Semi-formal." - Melissa Braza

Larissa Santos Menezes

Larry, Larebear, Lare

Likes: N.A., exchange students, Oreo.

Memorable Moment: Winning the first football game of the season and invading the turf.

Quote: "Love the life you live, and live the life you love." -Bob Marley

Inspired by: My mom.

Activities: Obsessing over exchange students with Nathalia.

P.S.: Wait, what?

Tyler Granville Mikulski

Likes: Music, pitch, fishing.

Memorable Moment: Pete's Lawn.

Inspired by: Rush, Led Zeppelin.

Activities: Pitch (boys), bass guitar, The Act of "boysing", Pete's Lawn.

P.S.: Boys.

Molly Anne Milliken

Horse

Likes: S.B., K.D., A.F.

Memorable Moment: Going to Florida with my team freshman year.

Quote: "I want to be happy with the simplicity of life, to stop wanting more." -Unknown

Activities: Panera is life.

P.S.: Josh Stiles, the man, the myth, the legend.

Megan Pereira Miranda

Princess, Sassy Pants

Likes: Soccer, dance, eating, sleeping.

Memorable Embarrassing: Falling on my face in the hallway in front of freshmen.

Quote: "Pain breeds strength, trust your struggle."

Inspired by: Tarik Miranda.

Activities: Eating with friends.

P.S.: "Bye."

Clarissa Rachel Couture Miyares

Riss

Likes: Sports, all of my field hockey, basketball and lacrosse kiddos, spending time with friends, A.I.

Memorable Moment: Beating Oakmont and winning leagues and then being escorted home by firefighters.

Quote: "Don't let the world change your smile, let your smile change the world."

Inspired by: Celina Jones.

Activities: Filed hockey, Basketball, Lacrosse, Best Buddies, NHS, PT, Youth Group, AAU Basketball, coaching, spending time with friends.

P.S.: Shout out to Kate Irwin and Abby, corner!

Nicholas Stephen Mobilia

Nick, Nicky Mobs, Steve

Likes: The Squad, MFL, the weekend, Boston sports.

Memorable Moment: Hockey game junior year.

Quote: "Nick you have zero morals." -DQ

Inspired by: My parents.

Activities: Hockey, Hannies.

P.S.: Good luck, Tony and Gabby.

Nicholas Michael Monica

Nick Monica, Brock

Likes: Drums, calc frat, breakin' necks and cashin' checks.

Memorable Moment: That one time...

Quote: "The roof is not my son but I will raise it."

Inspired by: My mom, my haters.

Activities: Rock N Roll, swimming, JV lax, lifeguarding.

P.S.: That's like two points right there.

Dominique Desiree Monteiro

Didi, Niq Niq, D

Likes: Chicken nuggets, dogs, orchid flowers.

Embarrassing Moment: When Jonathan Peniche asked me to prom.

Quote: "Does my sassiness upset you?" -Maya Angelou

Inspired by: A.T., Debora Monteiro, and my mom.

Activities: Shopping, eating, sleeping.

P.S.: Yes, I'm related to Ms. Monteiro the guidance counselor...

Henry Louis Morales

"There is a good reason they call these ceremonies "commencement excercises". Graduation is not the end; it's the beginning."
-Orrin Hatch

Wilberto Morales

Will

Likes: Hanging out with friends.

Memorable Moment: When I was walking around town with two of my friends and one of them walked into a pole.

Quote: "YOLO, you only live once."

Inspired by: My dad.

Activities: Boxing, hanging out with friends.

"Let freedom reign! The sun never set on so great a human achievement."
-Nelson Mandela

Sadie Clementine Moran

"Optimism is the faith that leads to achievement. Nothing can be done without hope and confidence."
-Helen Keller

Cole Patrick Morgan

Likes: Wrestling.

Activities: Wrestling.

"Time flies over us,
but leaves its shadow behind."
-Nathaniel Hawthorne

Sebastian Eduardo Moronta Blanco

Likes: The gang, Tita, ryzing, car cipher.

Embarrassing Moment: Slipping on the sauce.

Quote: "It's like a flabby-armed spanking machine." -Uromer

Inspired by: My parents.

Activities: Mock trial, JSA, Spring Track, Theatre, Peer Mediation, Yearbook Business, boys.

P.S.: Ayyy Boyoo.

Tyler James Nastri

Ty

Likes: Video/film making, MMA.

Memorable Moment: When I got my first girlfriend in the 2nd grade.

Quote: "If you want something to believe in, start with yourself."

Inspired by: My family.

Activities: Video production.

P.S.: I'm a good friend and help people with stuff.

Rachel Mary Nolan

Ray

Likes: K.H., A.V., J.C., K.V., S.C., cats, the beach.

Quote: "Life's too short to be anything but happy."

Inspired by: My parents.

Activities: NHS, SNHS, Tennis, Yearbook, C.A.R.E.

Robert Charles Nolan

"The greater part of our happiness or misery depends upon our dispositions, and not upon our circumstances."
-Martha Washington

"I would rewind to 2012 vacation in Brazil." - Rebeca Alencar

Jose Luis Ocasio

Likes: Food, travel.

Memorable Moment: First homerun I ever hit.

Quote: "Ambition is priceless."

Inspired by: People who actually work for what they have.

Activities: Baseball, Basketball.

Gabriella Gregorio Oliveira

Gabby

Likes: Soccer, singing, my job.

Embarrassing Moment: When I fell down the stairs in the lobby and everyone just stared at me.

Quote: "Time will pass, will you?"

Inspired by: My brother, Mathews Oliveira.

Activities: Varsity Soccer.

P.S.: When you are in class, just shut up and listen.

Simon Oliveira

Likes: Soccer.

Memorable Moment: Meeting Ms. Mitchell.

Quote: "I came. I saw. I conquered" -Morgan Freeman

Inspired by: Neymar Jr.

Activities: Playing soccer and hanging out with friends.

Brianna Kathleen O'Shaughnessy

Bri, Bri-Baby, Breezy, Oshag

Likes: Tennis, skiing, cats, my friends, traveling.

Memorable Moment: Going to 2014 Massachusetts Girls State program.

Quote: "Our lives are defined by the opportunities, even the ones we miss." -F. Scott Fitzgerald

Inspired by: My grandad.

Activities: Cross country, NHS, Spanish NHS, Tennis.

P.S.: Hi Taylor.

Olivia Overdahl
Liv, Olive

Likes: Lacrosse, my friends.

Memorable Moment: Winning leagues with the lacrosse team my freshman year.

Quote: "Hate is only a form of love that hasn't found a way to express itself logically." -Lil Wayne

Inspired by: My brother.

Activities: Playing lacrosse, hanging out with friends.

P.S.: To all you underclassmen, remember that teamwork is key in a classroom.

Matthew John Pallaria
Matt, Matt Pal

Likes: Dumplings, Moin.

Memorable Moment: Pete's Lawn.

Inspired by: My mom.

Activities: Running, pitch, Pete's lawn, staring at my ceiling for hours.

P.S.: Boys.

Nikita Chetan Patel
Keetz

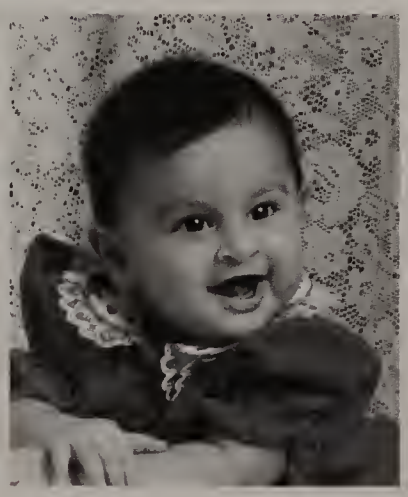

Likes: Dancing, traveling, latin music.

Memorable Moment: Junior Prom 2014.

Quote: "Keep your face to the sunshine, and you can never see the shadow." -Helen Keller

Inspired by: My parents.

Activities: NHS, SNHS, Best Buddies, Culture Club.

Jonathan Joseph Peniche

Likes: Cars (Audi R8), vacations, spending time with family and friends.

Memorable Moment: When my mom finished her chemo.

Quote: "You only live once, make it count."

Inspired by: My family and friends.

Activities: SADD.

Gabriely Angely Perez Vega

"The aim of education
is the knowledge,
not of facts,
but of values."
-William S. Burroughs

Tayler Knight Phillips

Likes: Films, literature, art.

Memorable Moment: Camping out for Demi tickets.

Quote: "The world is like one big machine. If a machine has no extra parts and each part has a purpose, then you must have a purpose too."

Inspired by: My sister.

Activities: Camping, archery, GSA.

Perkin Andres Pichardo

Andy, MisterNoSwag

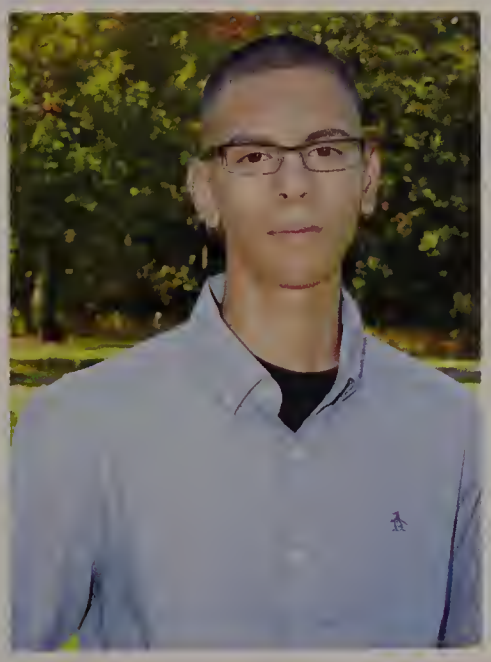

Likes: Adidas, hip-hop, Ban Society.

Memorable Moment: Meeting many beautiful gals.

Quote: "Stupid is what stupid does." -Forrest Gump

Inspired by: My mom, Moares3.

Activities: Chillin', scooping ice cream.

P.S.: My name will be known one day.

Alexandra Ann Piergustavo

Allie, AlPee, AP, Rick

Likes: Softball, Jdawg, S.S., M.H., Dairy Queen, concerts, tournament weekends, making people laugh.

Memorable Moment: Scoring the winning run in the 2013 softball state championship game.

Quote: "Great moments are born from great opportunity."

Inspired by: My parents and Uncle Steve.

Activities: Varsity Softball, Varsity Swim Team, Best Buddies, Peer Mentoring, NHS.

P.S.: Emily, make me proud! Go big or go home.

Catarina Dolcia Pilotte

"Yesterday is but today's memory, and tomorrow is today's dream."
-Khalil Gibran

"Together we can face any challenges as deep as the ocean and as high as the sky."
-Sonia Gandhi

Diego Antonio Pinto

Lazy Lion

Likes: Wrestling.

Memorable Moment: Winning my sectional finals match.

Inspired by: Jordan Belfort.

Activities: Wrestling, cruising.

Benjamin Kizus Polchies

"Time brings an end to everything. We should not mistake for a tragedy what is no more than the passage of time."
-Robert Brault

Kaley Brooke Pratt

Kale

Likes: C.C, E.H, T.G, A.B, S.T, M.T, soccer, shopping.

Most Embarrassing Moment: 12/17/12 never again!

Quote: "Yesterday is history, tomorrow is a mystery, today is a gift."

Inspired by: My parents and sister.

Activities: Peer Mentoring and Best Buddies.

P.S.: Good luck with the rest of high school Cody! I'll miss you, Boccia and J.T.

Mitchell Robert Prokopis
Mitch

Likes: Running, eating, and sleeping.

Quote: "I can't, I'm playing Angry Birds."

Activities: Cross-Country, Track, Baseball, Best Buddies, and NHS.

P.S.: We survived!

David Joseph Quattrochio
Quaz, Q, DQ, Dave

Likes: The Squad, E.H, baseball, The Scarlet Army, Gene's Variety.

Quote: "Heroes get remembered, but legends never do, follow your heart kid and you'll never go wrong." -The Great Bambino

Inspired by: Jim Lahey

Activities: Baseball, Mock Trial, and Student Leadership.

P.S.: R.I.P Mr. John Lowney.

Juan Pablo Rodriguez Quintero

Likes: Soccer, music, food, and sleeping.

Memorable Moment: My first high school goal in soccer.

Quote: "I've never tried to hide the fact that it is my intention to be the best." -Christiano Ronaldo

Inspired by: My mom.

Activities: Soccer.

Kenneth Thane Rabasto
Kent, Kimbo. Kenny, Kenji

Quote: "All we have to decide is what to do with the time that is given to us."

Inspired by: J.R.R Tolkein.

Activities: Sleeping and scaling buildings.

P.S.: Eat fresh.

Curvus Claudius Rabess

Curv

Likes: Food, making jokes, and laughing.

Memorable Moment:

Quote: "No one really knows why they are alive until they know what they'd die for." -Martin Luther King Jr.

Inspired by: My parents.

Activities: Volleyball.

P.S.: Don't try to impress others, do what makes you happy.

Ashleigh Marie Renaud

Ash

Likes: Hanging out with friends, money, and driving around.

Quote: "Never let the fear of striking out keep you from playing the game."

Inspired by: My father, Jason .

Activities: Softball.

P.S.: To my sister Brittany Renaud: enjoy the next three years in high school. Time flies! Love you.

Kevin Miranda Ribeiro

Kev Kev, Froggy

Likes: Soccer, girls, food, and sleep.

Memorable Moment: First varsity goal.

Quote: "My ambition is to always get better and better." -Lionel Messi

Inspired by: My parents.

Activities: Soccer.

P.S.: It's been real.

Brandon Rodriguez

B, B-Rod

Likes: Football.

Memorable Moment: Home opener against Marlborough.

Activities: Track, Football.

P.S.: Coach Todd has unique analogies.

Jonathan Rodriguez

"Life is like riding a bicycle.
To keep your balance,
you must keep moving."
-Albert Einstein

Joss Marie Morales Rosario

Likes: Art.

Embarassing Moment: Falling down the lobby stairs the first day of freshman year.

"The journey of a thousand miles
begins with a single step."
-Lao Tzu

Matthew John Rose

Matty-Bingo, Matty-Rose

Likes: Pitch, the mill, coffee, tea, farming, The Office, macaroni, Moin's car.

Memorable Embarassing: I'm sorry Seboystian for what happened at the last summer Pitch Boys, August 20th, 2014.

Quote: "It is always darkest before the boys."
- Boys proverb

Inspired by: Bubbles, Max, Moin.

Activities: Pete's lawn, fishing, closing Franklin, movie boys, talking to cops.

Ioana Rotaru

Likes: Puppies, blue eyes, sour candy, a good laugh, the night.

Embarassing Moment: The pigeon flying out of the Bible.

Quote: "You miss 100% of the shots you don't take. - Wayne Gretzky" - Michael Scott

Inspired by: My mom.

Activities: Drawing, running, smiling.

P.S.: It gets better.

"I would rewind to the AP Calc fraternity with Mrs. Hunter." - Nolan Hobart

Nicola Giustino Ruscitti

Geko, Nick, Il Duce

Likes: Taking over the world.

Memorable Moment: Birth.

Quote: "Nick is always right!"

Inspired by: Julius Caesar, Niccolo Machiavelli, Leonardo DaVinci.

Activities: Boy Scouts, Band, Jr. Sons of Italy, Debate Club.

Bryce Patrick Ryan

Likes: Football, USC football, golfing, Barstool sports, pitch, fantasy football.

Memorable Moment: Varsity basketball semi-final game at the DCU Center sophomore year.

Activities: Golf Team, Swim Team, JSA, Debate Team, Rotary Club, NHS.

P.S.: I didn't do it!

Andrew Michael Salazar

Big Cat

Likes: Cartoons, moths, Godzilla movies.

Memorable Moment: My senior class president speech.

Quote: "Whether impossible or laughable, we continue to walk the path of men!" -Kamina

Inspired by: The humble moth, fearing not even death in its quest for the light.

Activities: Drawing, wrestling.

Alexa Marie Sanchioni

Al, Sanc

Likes: Mimi, Crew, the ocean, the gang, the gals, Honeydew, the old schedule.

Memorable Moment: Weekend in Yarmouth.

Quote: "You don't have to be fearless, just don't let fear stop you." - Charlie Day

Inspired by: My family.

Activities: NAHS, MHSTW, NHS.

P.S.: Love you, Mom.

"I would rewind to Early Childhood 1, when I met Nacho & Michelle." - Taylor Coady

Jesse Wessling Schoaf

Likes: Kellogg's Honey Nut Cheerios, Kellogg's Frosted Flakes.

Embarassing Moment: Buying General Mills.

Quote: "I saved Latin. What did you ever do?" - Max Fischer

Inspired by: Smash Mouth.

Activities: Newspaper Club, Film Club, eating a healthy breakfast.

P.S.: Weezer is pretty okay.

Karl Maxamillian Schoellkopf

Max

Likes: Moin.

Quote: "Is that Owen Amour?"

Inspired by: D. Boon, Jack Black, Mike Capone, Dave.

Activities: Rock & Roll.

P.S.: Phil Collins is a Mustard Tiger.

"Time is like the wind, it lifts the light and leaves the heavy." -Domenico Cieri Estrada

Thomas Allan Schroth

"Change is the law of life. And those who look only to the past or present are certain to miss the future." -John F. Kennedy

Peter Charles Schuler

Pat, Peteydangles

Likes: A.T, football, hockey, baseball, my homies, Carla Tuttle, penguins.

Memorable Moment: Beating Marlboro on opening night my senior year.

Inspired by: My dad and my mom.

Activities: Sports, Best Buddies, Peer Mentoring.

Kelsey Anne Seaver

Kat, Kitty, Kit-Kat

Likes: Theater, music, dance.

Embarassing Moment: My very first day at a Milford school, I got lunch, went to sit at the table, and my seat wasn't bolted down, so it flipped and my tray of food went all over me.

Quote: "Don't frown because it's over, smile because it happened."

Inspired by: My mom.

Activities: Theater, Band, Marching Band, Chorus.

P.S.: No one can make you feel inferior without your consent.

Amanda Nicole Shaver

"Happiness lies in the joy of achievement and the thrill of creative effort."
-Franklin D. Roosevelt

Nabihah Zakia Sheikh

Likes: Writing, traveling, volleyball.

Memorable Moment: Dancing with Brian Tello.

Quote: "See ya in another life brotha." -Desmond

Inspired by: My mom, Mr. Cunningham, Asoka, Kanye West.

Activities: The Scarlet Letter, Math League, Culture Club.

P.S.: Stand up for what's right, even if you stand alone.

Emily Ann Silva

Em, Emily

Likes: The ocean, hanging out with friends and family.

Inspired by: My parents and family

"Happiness is not something ready made. It comes from your own actions."
-Dalai Lama XIV

"I would rewind to the Luke Bryan concert at Gillette." - Mackenzie Bliss

Ashleigh Marie Smith

Ash, Ashwee, Angel

Likes: Basketball, gum, music, shopping.
Memorable Moment: Virginia.
Quote: "When life gives you lemons, make lemonade."
Inspired by: My parents.
Activities: Chilling with my friends.
P.S.: Karissa loves you!

Dylan Michael Smith

D- Techh

Likes: Rapping.
Memorable Moment: Overcoming getting bullied.
Quote: "This is our house."
Inspired by: Myself.
Activities: Hanging out with my friends.
P.S.: These four years were the hardest years of my life, but thank you for all the life experiences.

"Great thoughts speak only to the thoughful mind, but great actions speak to all mankind."
-Theodore Roosevelt

Cherry Atif Nabeh Soreial

"There is no time for cut-and-dried monotony.
There is time for work.
And time for love.
That leaves no other time."
-Coco Chanel

George Phelopatier Sourial

Mabes, OG Sand

Likes: Computers, music, cars, and not going to class
Memorable Moment: Tarik. BVT.
Quote: "Let your light so shine before men, that they may see your good works and glorify your Father in heaven." -Matthew 5:16
Inspired by: My parents and God.
Activities: Wrestling, Volleyball, Tech Team, and Yearbook.
P.S.: Never choose money over power and Michael: Good luck!

Adriana Marques Sousa
Didi

Likes: J.F, food, The Vow, and my cat Simba.

Embarassing Moment: Falling up the library stairs daily.

Quote: "God grant me the serenity to accept things I cannot change, the courage to change the things I can, and the wisdom to know the difference."

Inspired by: My mom and my sister.

Activities: Peer Mediation, Yearbook, Dunkin Donuts, SADD.

P.S.: Thank you Daddy, for everything you have done for me, I love you.

Rebeca Cerqueira Sousa
Becky

Likes: Music, soccer, volleyball.

Memorable Moment: My April vacation junior year in Arizona.

Quote: "I can do all things through Christ who streghthens me." - Philippians 4:13

Inspired by: My parents.

Activities: Playing instruments, work.

Christopher Anthony Spasaro
Spaz

Likes: Football.

Memorable Moment: My first start on the varsity football team.

Activities: Football, Baseball.

"Let us be grateful to the people who make us happy; they are the charming gardeners who make our souls blossom."
-Marcel Proust

Sophia Speliakos
Soph

Likes: Traveling, country music, J.T., A.P., C.M.

Memorable Moment: Getting inducted into National Honor Society.

Quote: "Well that's unfortunate."

Inspired by: My parents.

Activities: Peer Mentoring, volunteering, and National Honor Society.

P.S.: Good luck Paul and Christina!

Andrew Carl Stewart

"Life is a series of natural and spontaneous changes. Don't resist them; that only creates sorrow. Let reality be reality. Let things flow naturally forward in whatever way they like."
-Lao Tzu

Joshua Arthur Stiles

Joshy

Likes: K.G., H.H., E.B., S.I.

Memorable Moment: Reaching swimming state championship for the first time.

Quote: "It will take a nation of millions to hold me back."

Inspired by: Michael Phelps.

Activities: Soccer, Swimming, Yearbook Business Editor, National Honor Society.

P.S.: High school flies by within the blink of an eye.

Sean Thomas Sullivan

"No matter who you are, no matter what you did, no matter where you've come from, you can always change, become a better version of yourself."
-Madonna

Jake Tamagni

jakeyt

Likes: Friends, family, Tamagni Tuesdays, movies, books, and homemade Italian food.

Memorable Moment: My 17th birthday in Vermont.

Quote: "Life passes most people by while they're making grand plans for it."- Johnny Depp

Inspired by: My parents and grandparents.

Activities: Tennis, skiing, NHS, Best Buddies, Interact Club, and CARE, Yearbook Sports.

P.S.: High school flies by! Good luck, Zack.

"I would rewind to making Varsity for the MHS Golf team twice in a row." - Jared Hoover

Brian Nelson Tejada
Brain

Likes: Anime, Game Grumps, Rooster Teeth, Nintendo, Achievement Hunter, and Crew.

Memorable Moment: Whenever Mr. Liberto used me for one of his "demonstrations".

Quote: "You gotta look inside yourself and say 'What am I willing to put up with today? NOT THIS!'"- Arin Hans

Inspired by: Gabe Newell (Gaben), Miles Luna, Monty Oum, and Barry Kramer.

Activities: Drawing, video games, and embracing the double chin through internet based activities.

P.S.: Yeah I'm a nerd, deal with it.

Julia Therese Tempesta
Temp, Jdawg

Likes: Volleyball, puppies, S.S., A.P., M.C., M.B., Italy, Spain, Dunkin Donuts, and C.M.

Memorable Moment: Winning our first varsity game in volleyball against Cambridge.

Quote: "Don't worry, be happy"

Inspired by: My parents, brother, and sister.

Activities: Varsity Volleyball and Varsity Lacrosse.

P.S.: Good luck to Caroline and all of my underclassmen friends.

Ana Carolina Santos Terrinha
Carol

Likes: Listening to music, going shopping, soccer games, and going out with friends.

Memorable Moment: When I got my Varsity pin while wrestling a boy during my first year of wrestling.

Quote: "We do not remember days, we remember moments." -Cesar Pavese

Inspired by: My parents.

Activities: Wrestling, Jiu-Jitsu.

P.S.: Shut up and train.

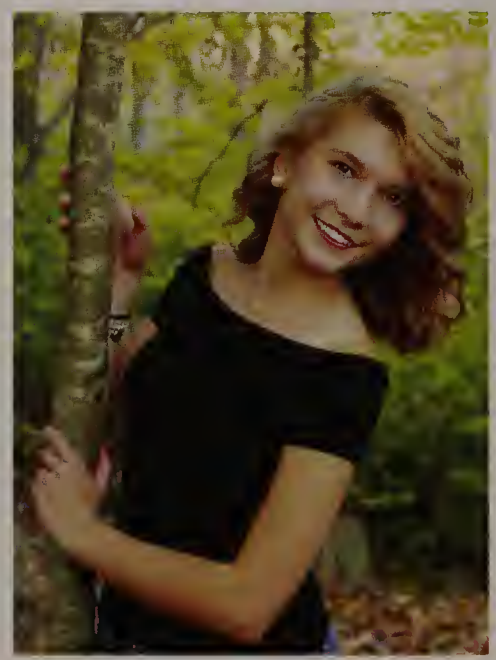

Adeline Grace Thibeault
Jessi Schoaf, The Big A, Little Fox, Pumpkin

Likes: Steak, skins, ballet, Tinkerbell, Powerpuff Girls, Doctor Who, and pumpkins.

Memorable Moment: New Years 2013.

Quote: "If you want everyone to like you, you'll never truly be happy." -Garry Sampson

Inspired by: Gianna Krovocheck and Jackson Lynch.

Activities: Cross Country and Theatre Workshop.

P.S.: Don't go chasing waterfalls.

"I would rewind to the Jonas Brothers concert 2013." - Coryn Dias

Thommy Thomas

Thom, Tom, Tom Tom, @thommythomas21, T, TT

Likes: #squad, baseball, football games, messing with Parker.

Quote: "Yes, my name is Thommy Thomas." -Frank Vitalini

Inspired by: My haters.

Activities: Baseball, Pitch, Fantasy Football.

Anthony Louis Tomaso

Likes: Skateboarding.

Quote: "Han." -French Montana

Inspired by: Malcolm X, Che, Marley, MLK JR.

P.S.: FREE GUCCI!

Michelle Elise Tonkonogy

Mich, Michy, Shelly

Likes: S.T. C.C., K.P., T.G., A.B., E.H., H.A., summer, shopping, the beach.

Memorable Moment: Getting the chance to travel to Spain.

Quote: "What doesn't kill you makes you stronger."

Inspired by: My parents, KVM, and LT.

Activities: Best Buddies, Peer Mentoring, horseback riding, Relay for Life, Yearbook, Lip Dub.

P.S.: High school goes by quickly, enjoy every second of it!

Shaylyn Jennie Grace Tracy

Shay

Likes: G.H., M.T., T.G., C.C., A.B., K.P., E.H., family, volleyball, summer, Florida, my mom's cooking, Jasper Hill.

Memorable Moment: Playing my senior year of volleyball with the best team.

Quote: "Smile, be happy!" - Cole Stoddard

Inspired by: My Uncle Tony, my parents, and Tommy DeWolfe.

Activities: Volleyball, Peer Mentoring, Yearbook Layout Editor.

P.S.: Thank you for everything David, Kevin, Sean, and Tyler! I couldn't have asked for better brothers.

"I would rewind to summer 2010." - Jonathan Peniche

Thomas Troy Trautwein

The Ginger Muhammad, Swagtastic Tom, Ernie

Likes: Football, supporting MHS Boys Volleyball.

Embarrassing Moment: "Tu casa no esta aqui."

Quote: "Life is ten percent what happens to you and ninety percent how you respond to it." - Lou Holtz

Inspired by: Timothy Cullen's sarcasm.

Activities: Football, Track.

P.S.: There's a secret tunnel behind the wrestling room.

Bradley Joseph Travis

Brad

Likes: Frolicking through meadows.

Memorable Moment: Freshman football.

Quote: "Are you callin' me a liar?" - Drake Bell

Inspired by: Jesus.

Activities: Football, Track, Dungeons and Dragons.

Jordan Michael Travis

Jordan

Likes: Long walks on the beach, larping, WNBA.

Quote: "I ain't callin' you a truther!" - Josh Peck

Inspired by: Todd Sawyer.

Activities: Football, Track.

Rebecca Rose Trettel

"Either write something worth reading or do something worth writing."
-Benjamin Franklin

"The great courageous act that we must all do, is to have the courage to step out of our history and past so that we can live our dreams."
-Oprah Winfrey

"I would rewind to Milford Heat Softball 2010." - Alexandra Piergustavo

Vlada A. Tretyakova

Likes: Cats, hanging out with friends, Christmas, the beach.

Embarrassing Moment: Tripping up the stairs in front of the seniors my freshman year.

Quote: "Everytime you are rejected by something good, you are being pointed to something better."

Angelica Rose Turcotte

Angel, Jelli

Likes: Singing, playing the guitar, gymnastics.

Memorable Moment: When I broke out from my shell and invited new people into my life.

Quote: "Treat others the way you would want to be treated.

Activities: Creating singing videos.

P.S.: Some advice for the future: do not judge a book by its cover.

George Anthony Tuttle

Geo, The Mayor, Calthonzie

Likes: The crew, football, wrestling, lax, girls, Carla's cooking, the BOG, G.H.'s comedy night, Italy, MHS cafe staff.

Quote: "Hey, who wants a calthonzie?"

Inspired by: My parents, Babe, Coach Boccia.

Activities: Football 9-12, Wrestling 9-12, LAX 9-12, Class Rep 9-12, Student Leadership Secretary 12, Best Buddies 10-12, Band/Orchestra 9-12.

P.S.: Ben and Ange keep MHS the same way I left it and don't worry, it goes by fast.

Joseph Guido Valanzola

Joey V., Patches

Likes: Penny boarding, longboarding, starry skies, rainy days.

Memorable Moment: Every moment with Aussie.

Quote: "It doesn't matter how you start, what matters is how you finish."

Inspired by: Mitchell Prokopis.

Activities: Cross Country, Wrestling, cruising.

P.S.: Never forget the Class of 2015.

"I would rewind to the first day of freshman year." -Simon Oliveira

Justin Daniel Vaquerano

JVaq

Likes: Skateboarding, eating, grappling onto buildings.

Memorable Moment: Watching Joe B. rip up a $20 bill in front of the class.

Quote: "Sorry son, I can't give you a bam. But I can give you a ... a green eggs and HAAAAAM!"

Inspired by: Walter White.

Leosol Leo Vargas

"You can't stop time.
You can't capture light.
You can only turn your face up and
let it rain down."
-Kim Edwards

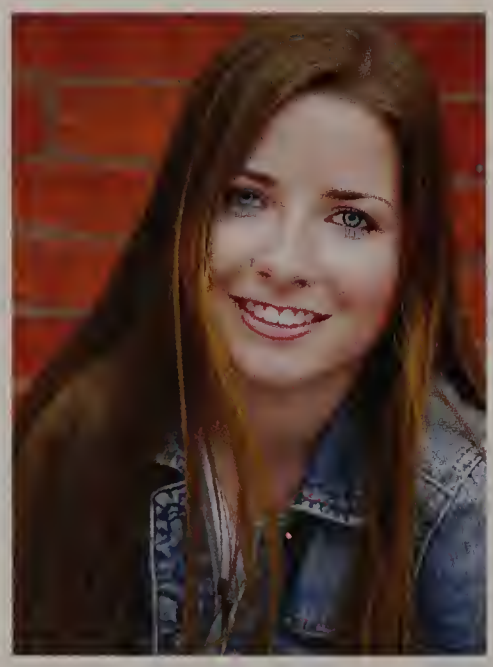

Aislinn Orla Varney

Ash

Likes: S.B., K.H., R.N., J.J.C., nachos, tacos, traveling, the calc frat.

Memorable Moment: Exchange '14, '15.

Quote: "Whatever will be, will be."

Inspired by: Friends and family.

Activities: Tennis (captain '15), Irish Step Dancing, CARE (VP), Peer Mentoring, NHS, Spanish NHS, eating, sleeping.

P.S.: Everything ends faster than you think so live it up and s/o to tennis.

Jam Michael Vaz

Vaz

Likes: Playing soccer, going out and having fun.

Memorable Moment: When I played basketball in eighth grade.

Quote: "Don't cry because it's over, smile because it happened."

Inspired by: God.

Activities: Soccer, Basketball.

"I would rewind to the first Friday night football game of freshman year." - Kara DiGregorio

Erik Tai Vega
Tai-Ping, Fudo

Likes: EDM, Chipotle Gang, volleyball.

Memorable Moment: Making varisty volleyball as a sophomore and making captain as a junior.

Quote: "When you walk up to opportunity's door, don't knock...Kick it in, smile and introduce yourself." -The Rock

Inspired by: Family, friends, EDM.

Activities: Lifting, running, volleyball.

P.S.: Just stop for a moment and take it all in, because no one looks back on their life to remember the nights they had plenty of sleep.

Genesis Nicole Vega Serrano

"To be yourself
in a world that is constantly
trying to make you
something else
is the greatest accomplishment."
-Ralph Waldo Emerson

Michael Steven Villani
Villain, Mikey V.

Likes: Bass, bass, Halo, pizza.

Memorable Moment: Dissecting a squid in Marine Biology.

Quote: "With great power comes great responsibility." -Uncle Ben

Inspired by: My dad, Kurt Cobain, Spiderman.

Activities: Snowboarding, bass guitar, fishing.

Franklyn Thomas Vitalini
Frankie

Likes: Trailer Park Boys, football, Barstool Sports.

Quote: "I don't have enough people words to make it understand you the way it understands me." -Ricky

Activities: LAX, Fantasy Football.

Krystal Anne Volpe

K

Likes: Honey Badger, lacrosse, Cape Cod, Project RN, R.N., Ralph, Patriots, Chipotle.

Memorable Moment: Going to Spain my junior year.

Quote: "Live the life you love. Love the life you live."

Inspired by: My parents and Tab.

Activities: Lacrosse, C.A.R.E., Best Buddies, Peer Mentoring, NHS, SNHS.

P.S.: You are going to wish these days had not flown by.

Amber Leigh Waldrup

Ber

Likes: Gus, Rissa, S.P., Hercules.

Memorable Moment: Summer Jam '14.

Quote: "I can, therefore I am." - Simon Well

Inspired by: Nanny.

Activities: Best Buy, snowboarding.

P.S.: I know you all liked that picture.

Quentin Jovan Waters-Orr

"Success is the sum of small efforts, repeated day-in and day-out."
-Robert Collier

"It does not do to dwell on dreams and forget to live."
-J.K. Rowling

Andrew Charles Wilde

Drew, Chad, Dale

Likes: Sports, hanging with friends, my dog, music.

Quote: "People don't understand the pressure on me to look perfect."- Kim Kardashian

Inspired by: My father.

Activities: Hockey, Baseball.

"I would rewind to the first day I met my dad." - Tayler Phillips

Victoria Williams

"We must use time wisely
and forever realize that the
time is always ripe
to do right."
-Nelson Mandela

Julie Anna Wright

Jules

Likes: Reading, painting, being with my friends, making memories.

Embarassing Moment: I had to bring Baby Think It Over with me into the doctor's office.

Quote: "Promise me you'll always remember: you're braver than you believe, stronger than you seem, and smarter than you think. - A. A. Milne

Inspired by: My parents.

P.S.: Thank you to my parents and siblings for encouraging and loving me. Thank you to my friends and teachers for supporting me.

Shumeng Zhong

Sam

Likes: I.T., computers, technologies, math, physics.

Memorable Moment: When I built my first PC by myself.

Quote: "Be passionate and bold. Always keep learning." - Satya Nadella

Inspired by: Satya Nadella.

Activities: Volunteering.

P.S.: I'm not a good gamer, but I do the best that I can.

Jordan Danielle Zona

J.Z., Jordy

Likes: Bean, riding shotgun, playing D.J., days off, C.H.

Memorable Moment: Being told these four years would go by too fast and not believing it.

Quote: "It's all okay in the end, and if it's not okay, it's not the end."

Inspired by: My beautiful mother and sister.

P.S.: See kids, I told you I was hot in high school.

In Memory

Christopher Cummings

A paintbrush, a crayon; you chose your utensil,
Life is a picture sketched out in pencil.
It can be erased and redrawn when things go wrong,
All bad things pass no matter how short or long.
Life is like Pokemon, just wish to catch them all,
Not every strong fighter can get up after they fall.
God takes from us what life cannot replace,
Just like the smile on Christopher Cummings face.
Life can be seen from the future to the past,
In the blink of an eye sometimes life happens too fast.
In that moment in time what we care about the most,
Dissapears into air and we prepare for the toast.
Cheers to the memories of warm days on the beach,
Cheers to the lessons
Christopher Cummings would teach.
Not in his words but through subtle actions,
Like smiling from ear to ear when life
handed him distractions.
He showed us that life is something quite precious,
But not all people can handle its stresses.
One chance is all we get, so make sure to give it your best,
We all have a destiny; life is just your quest.

~Mckenzi Hammond

Walber Menezes

I love and miss you, Daddy.

Larissa Menezes

Marie F. Fleury

"My mother was one of the strongest women I know. She made me the person I am today. She was an amazing mother, and I couldn't have asked for any better.

Joanne Fleury

Michael R. DeWolfe

You may not be here, but I know you are with me every day. Love and miss you Dad. Rest in peace,

Love Tommy

Olivia Rabess- Daley

My mom would always say no matter how bad you think you have it, there are people worse. So appreciate what you have because you don't know when it will be gone.

Curvus

Foreign Exchange

Spanish

Chinese

Italian

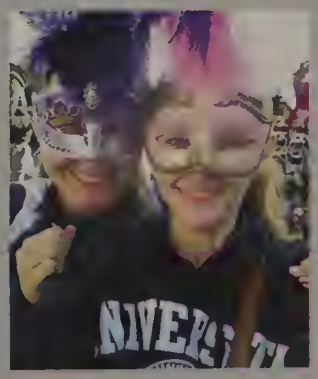

"I would rewind to the day Taylor Swift released 1989." - Kayla Graceffa and Hannah Henkel

STATISTICS

PERCENTAGE OF SENIORS WHO...

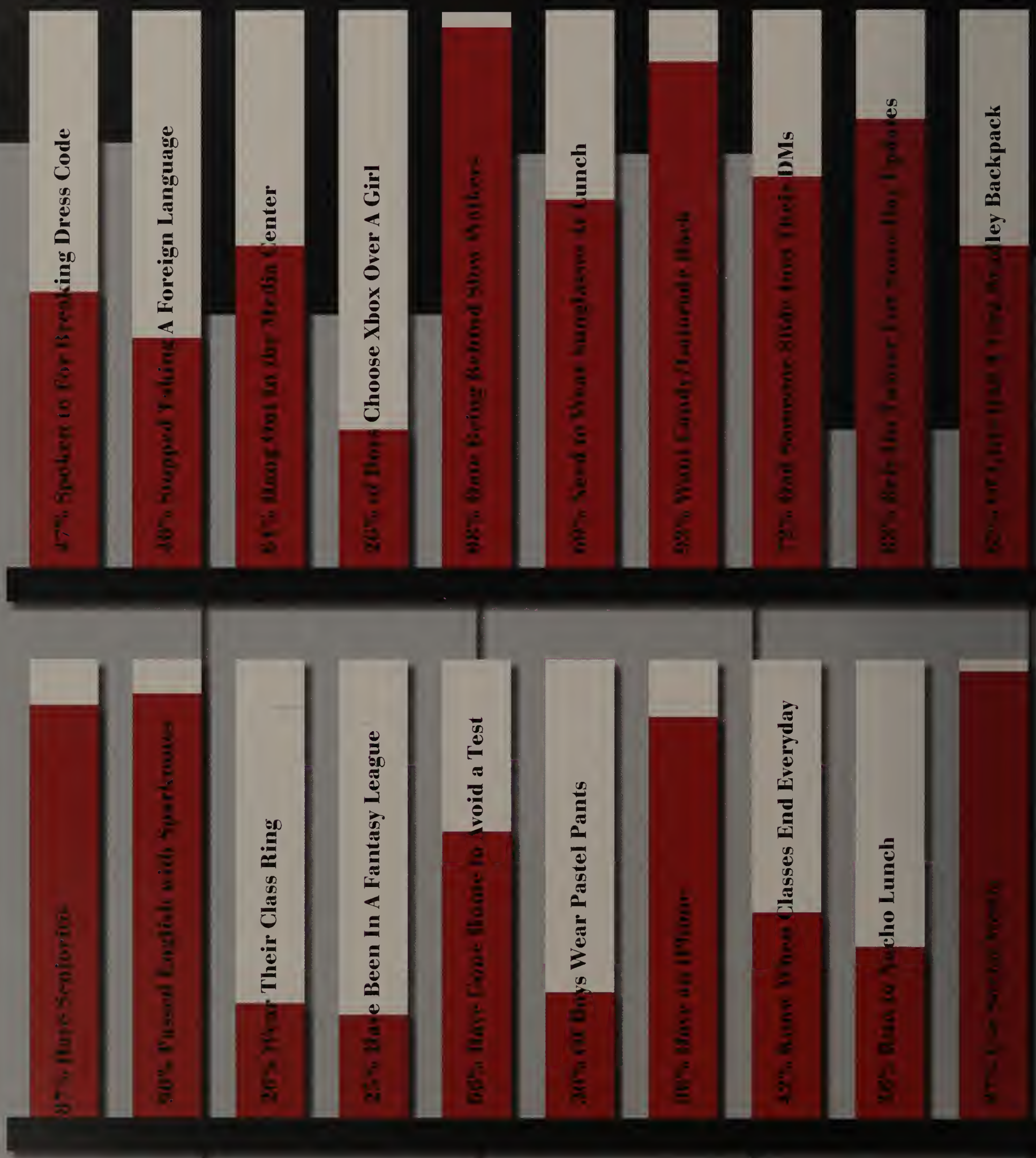

The Class of 2015 rewinds back through their years at MHS and Milford Public Schools to highlight some of their fondest memories.

SUPERLATIVES

THE VOTES ARE IN...

MOIN KHWAJA

SOPHIA SPELIAKOS

BEST CAR

WORST CAR

TOMMY DEWOLFE

QUIRINA ALLEGREZZA

 "I would rewind to nights at the high school parking lot with Sadie Moran." - Natalie Anes

ATTACHED AT THE HIP

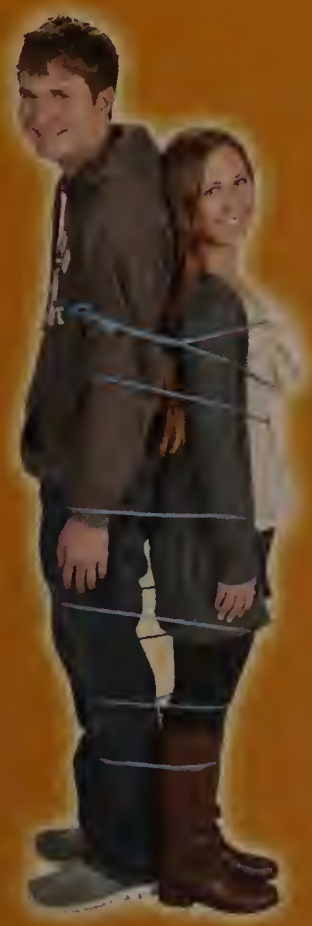

JAKE TAMAGNI

KALEY PRATT

BEST DRESSED

JORDAN ZONA

JEFF BESOZZI

MOST COMICAL

MATT AUBUCHON

DANIELLE DENOMMEE

MOST LIKELY TO SUCCEED

RYAN DAHLGREN

TAYLOR GILLIATT

"I would rewind to the first day of freshman year." - Andrew Salazar

MOST ARTISTIC

IOANA ROTARU

STEVAN LUNA

MOST LIKELY TO BRIGHTEN YOUR DAY

JULIA TEMPESTA

LUCAS BENTES

BEST SMILE

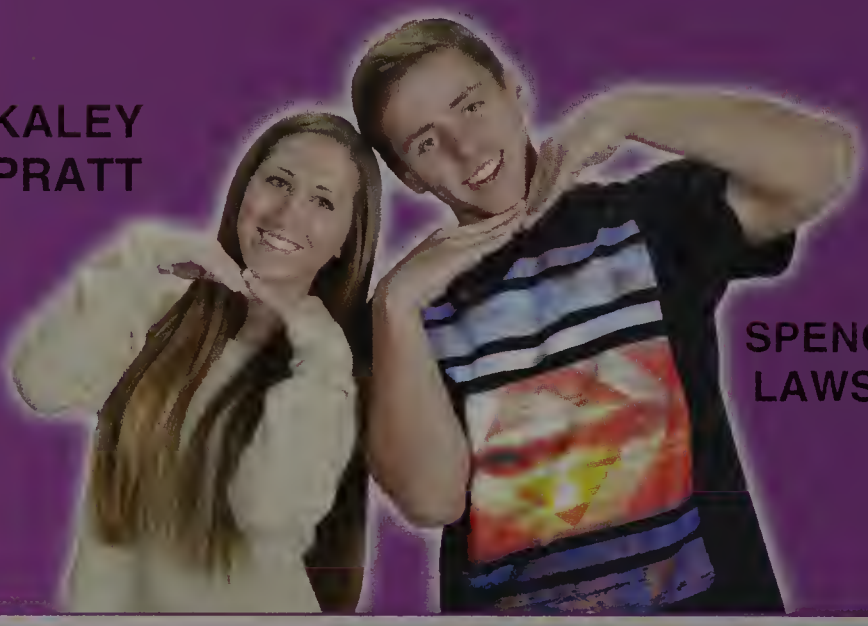

KALEY PRATT

SPENCER LAWSON

MOST LIKELY TO BE CARDED AT 35

WYATT BARIE

ADELINE THIBEAULT

BEST EYES

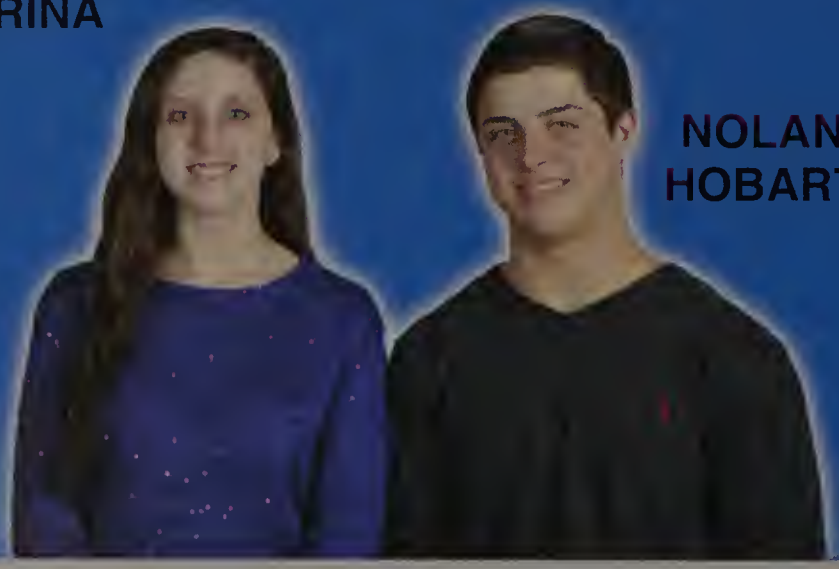

AMANDA FARINA

NOLAN HOBART

MOST CHANGED

NICK MOBILIA

LISA JOHNSON

"I would rewind to going to nationals for cheer." - Sabrina Carneiro

SHOULD HAVE WON A SUPERLATIVE, BUT DIDN'T

TEACHER'S PEST

ELIJAH FRATICELLI

KAITLYN ALLEGREZZA

SOFIA CRUZ

JONATHAN CICCIU

MOST GULLIBLE

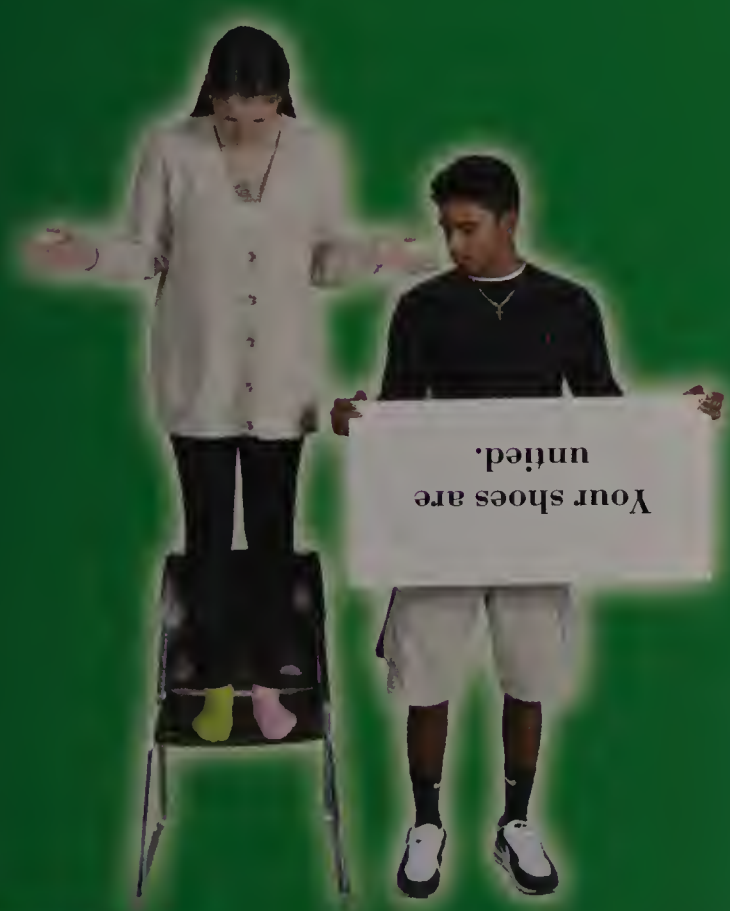

MICHELLE TONKONOGY

THOMMY THOMAS

MOST LIKELY TO BE FAMOUS

SEBASTIAN MORONTA BLANCO

JACKIE GRAY

"I would rewind to Cape Cod 2014 with the squad." - Nicholas Mobilia

BEST LAUGH

HANNAH HENKEL

BLESSED HINTON

CUTEST COUPLE

KAYLA GRACEFFA

JOSH STILES

BEST GIRL FRIENDS

KARA DIGREGORIO

GABBY ASAM

BEST GUY FRIENDS

ALEX CROTEAU

BRIAN KIBBEE

 "I would rewind to summer vacation this year at Ocean City with Eric & my family." - Nicole Clark

BEST HAIR

LEO VARGAS

ABBY KLINE

WORST CASE OF SENIORITIS

AISLINN VARNEY

MIKEY CASEY

MOST SCHOOL SPIRITED

DAVID QUATTROCHIO

MOLLY DILLON

GYM CLASS HERO

BRYAN BURLEY

CARLI CAPPELLETTI

"I would rewind to meeting my good friend Cassandra J." - Jordan Zona

MOST MUSICAL

ABBY IRWIN

NICK MONICA

MOST ATHLETIC

PETER SCHULER

CLARISSA MIYARES

MOST FLIRTATIOUS

EVAN COSTELLO

CASSIE JEKANOSKI

MOST LIKELY TO TELL YOU HOW IT IS

MCKENZIE CAHILL

BRYCE RYAN

 "I would rewind to spending time with my Nana & Papa at their house on the Cape." - Meghan Halpin

BEST ALL AROUND

DREW WILDE

ADRIANA SOUSA

TEACHER'S PET

EMILY CAREY

THOMAS HOLMES

MOST LIKELY TO BREAK THE DRESS CODE

OLIVIA OVERDAHL

ADRIAN AJRO

MOST LIKELY TO LIVE IN MILFORD

GEO TUTTLE

MELISSA BRAZA

EVENTS EVENTS EVENTS EVENTS EVENTS EVENTS EVENTS EVENTS EVENTS EVENTS EVENTS

SEN10R5

Still Fresh.

EVENTS EVENTS EVENTS EVENTS EVENTS EVENTS EVENTS EVENTS EVENTS EVENTS EVENTS

2015 SPRING MUSICAL

Legally Blonde

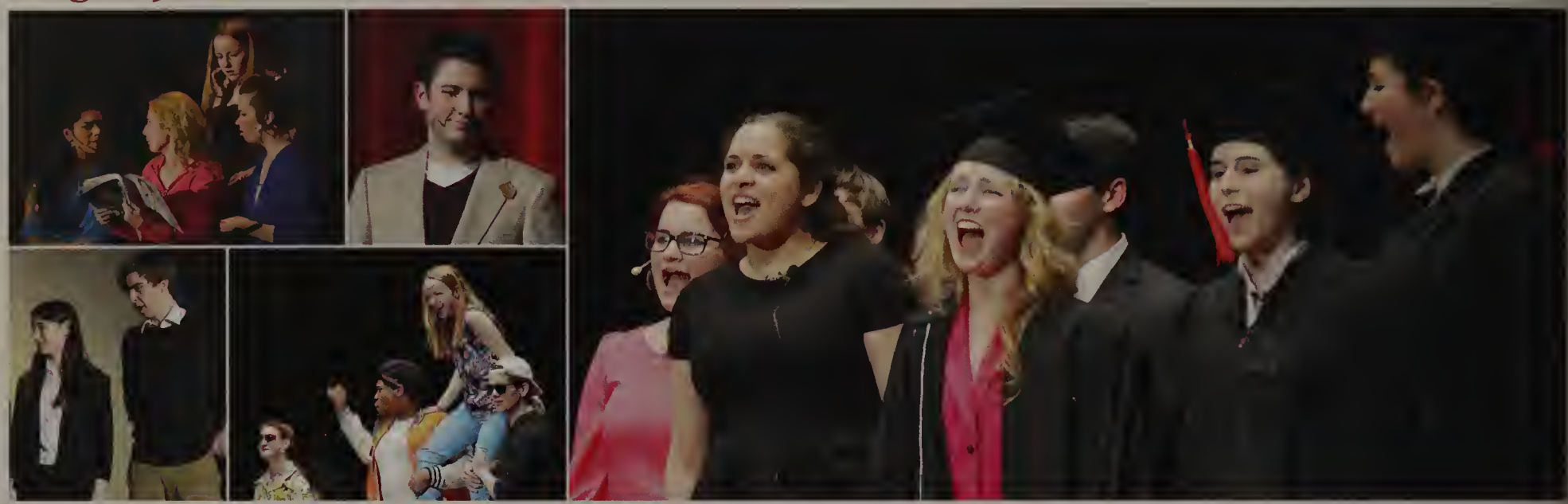

In the spring the MHS Theater Workshop put on *Legally Blonde*, a show about a young heartbroken girl who chases her ex-boyfriend to Harvard Law School in hopes of winning him back. Upon doing so, however, Elle Woods learns that she does not need her former lover to be happy, and that she can succeed all on her own. *Legally Blonde* is a spunky show that will send you into a fit of laughter just a moment after it plucks your heart strings.The MHSTW took a massive hit with the onslaught of snowstorms this past winter, but the workshop kicked it into high gear and worked even harder to pull together a truly spectacular show!

 "I would rewind to senior formal with the best group of girls." -Adriana Sousa

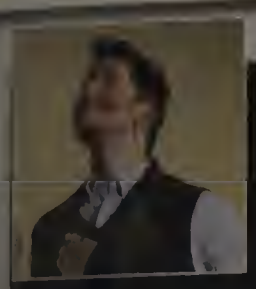

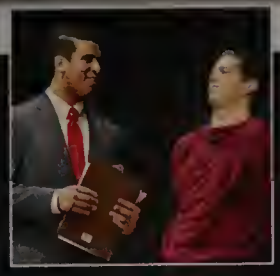
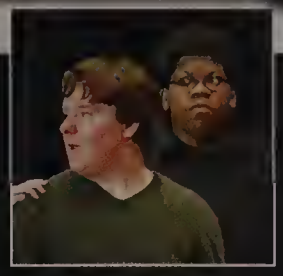

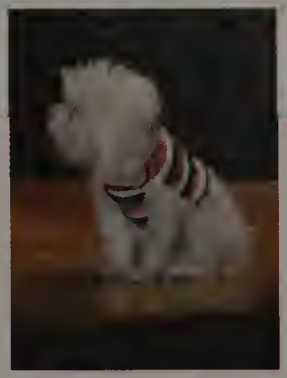
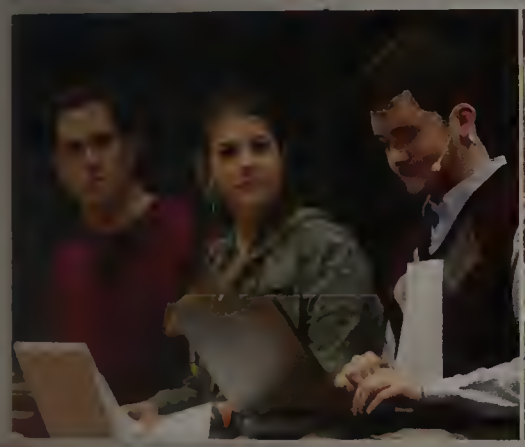

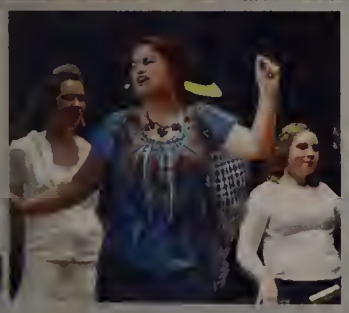

BEST BUDDIES DANCES

Creating Friendships That Will Last a Lifetime

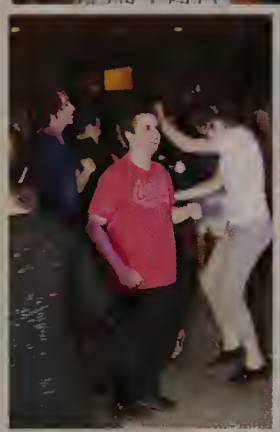

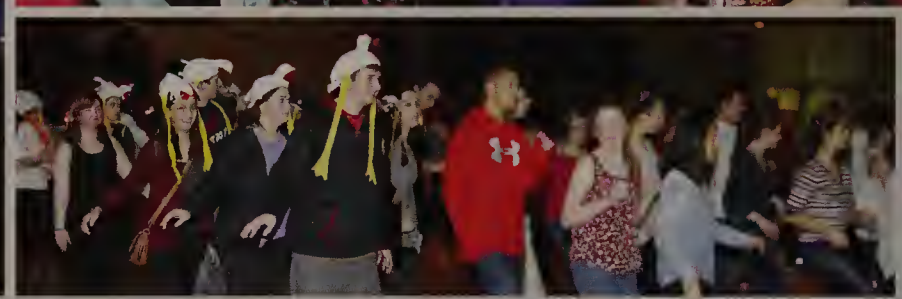

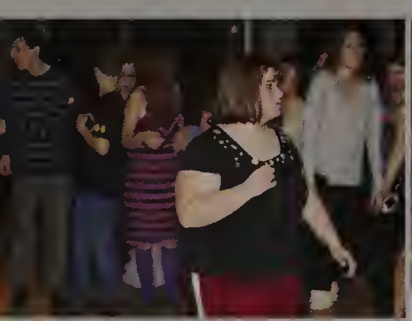

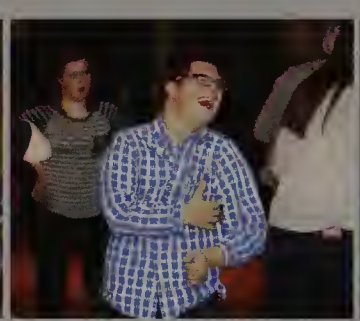

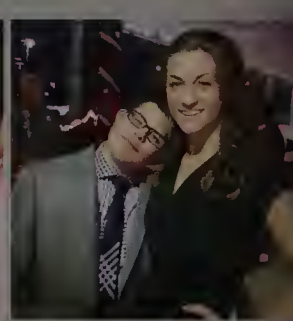
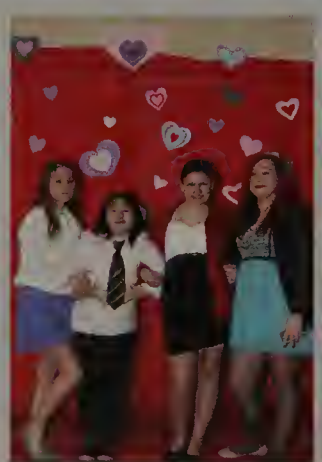

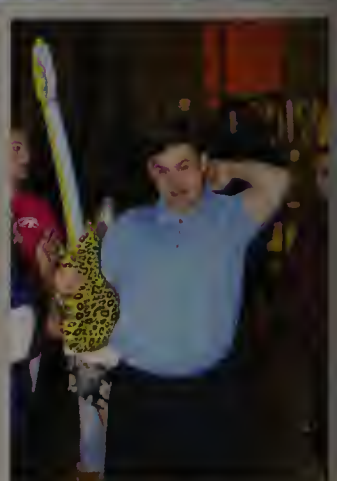

 "I would rewind to my junior year." - Danielle Magalhaes

"I would rewind to freshman football." - Jordan Travis

SENIOR FORMAL

January 16th, 2015 at Double Tree Hotel

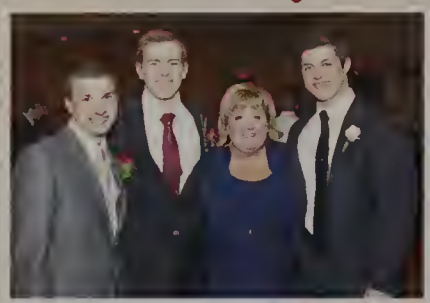

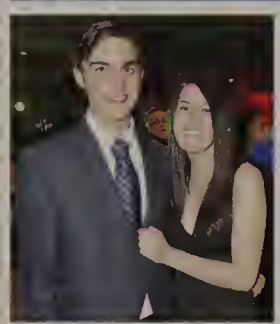
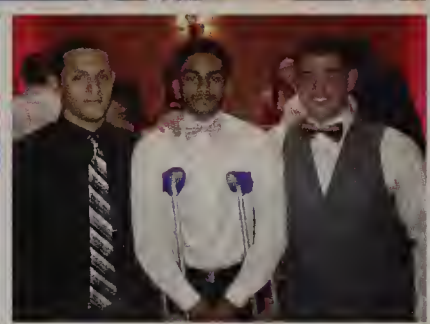
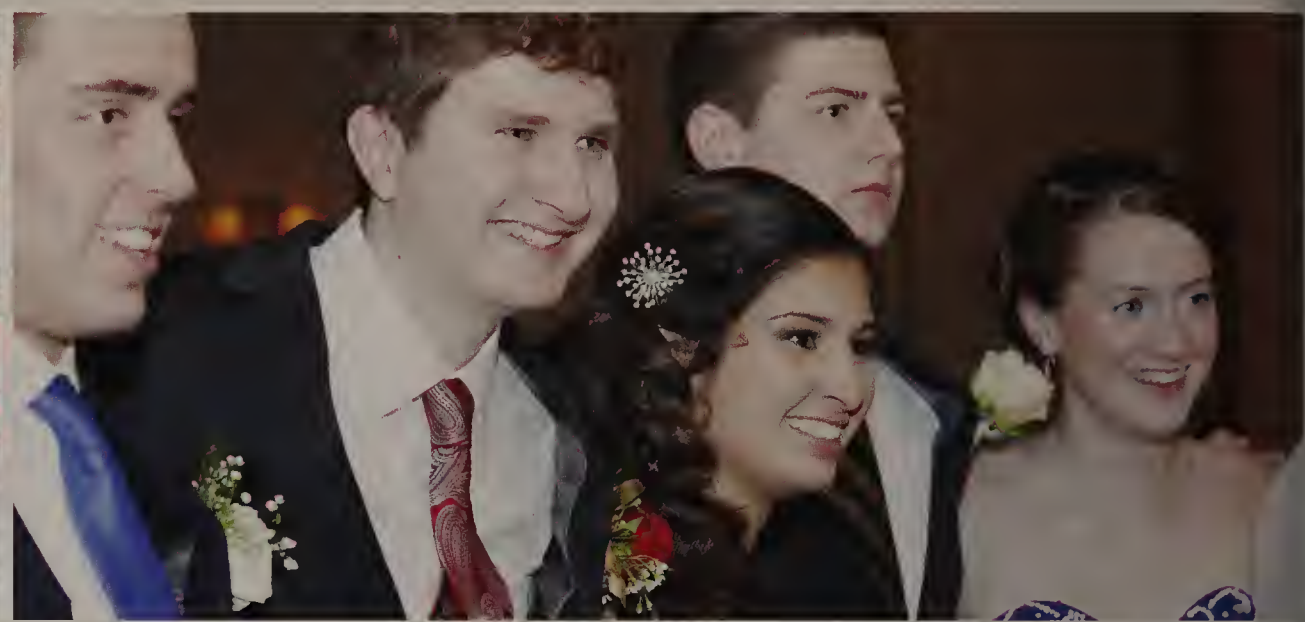

On a crisp winter evening, the Class of 2015 took on the Double Tree Hotel. A former Milford High School student, Eddie Alves, did not let us down with all the great beats and tunes. While people enjoyed themselves on the dance floor, others waited in line to take memorable pictures in the photo booth that they can keep for years to come.

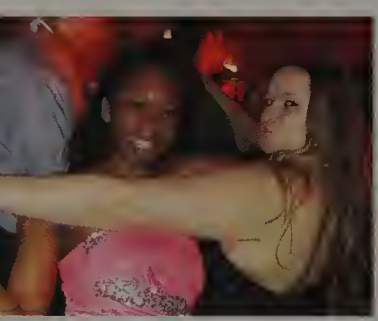
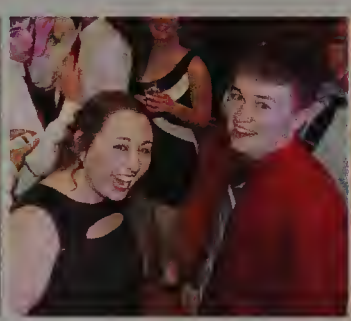
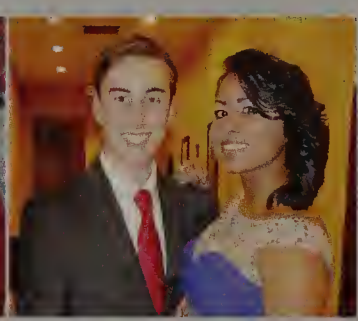

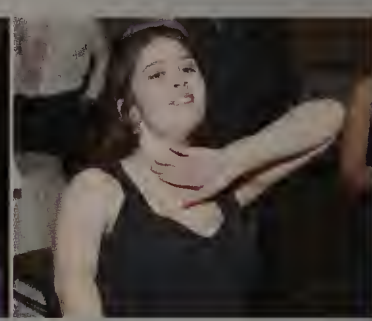
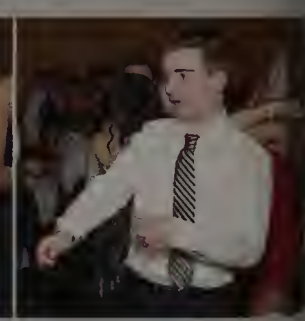

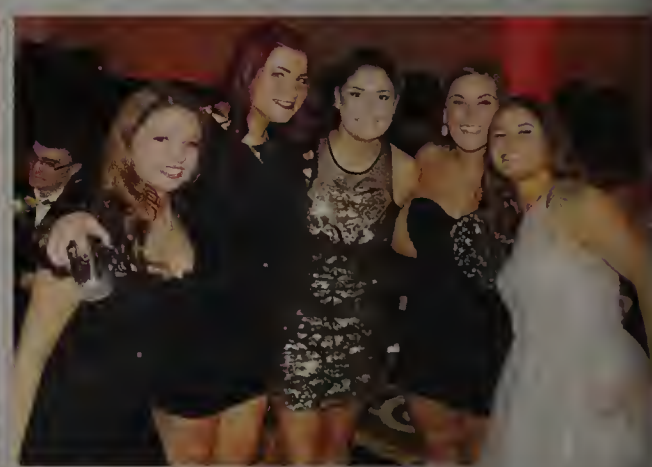

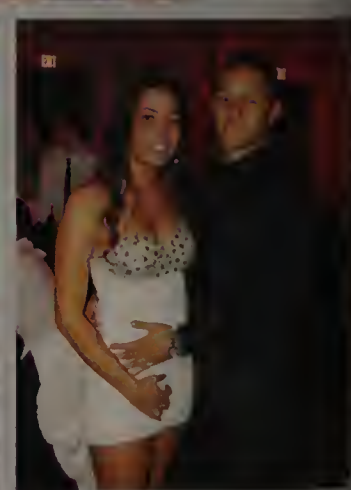

 "I would rewind to the good times with friends and family." - Julia Tempesta

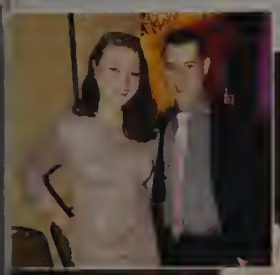

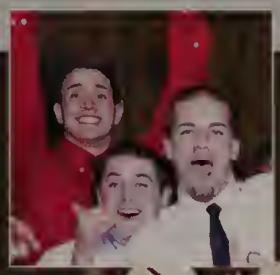

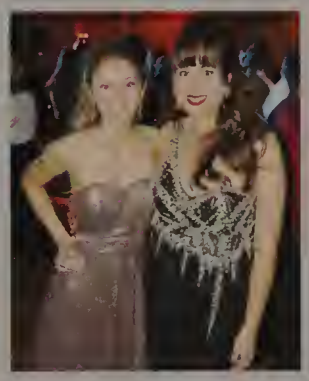

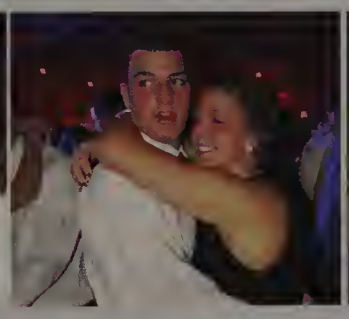
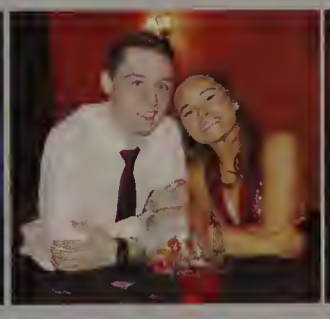

"I would rewind to seventh grade." - Andrew Wilde

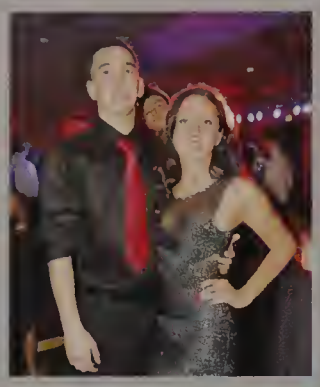

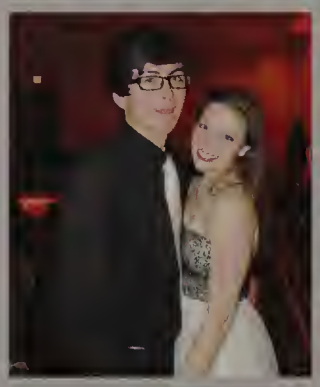

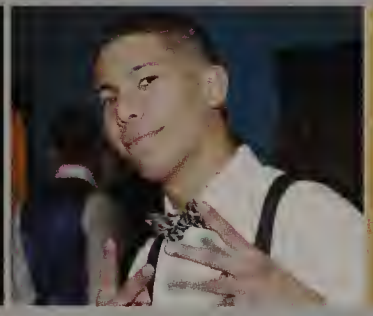

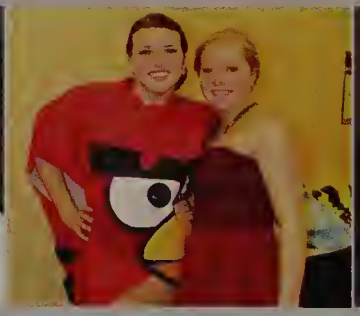

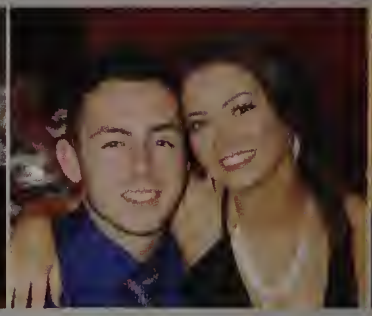

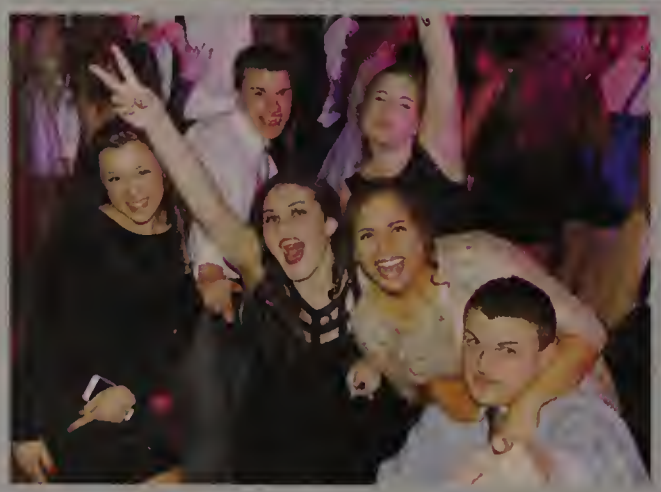

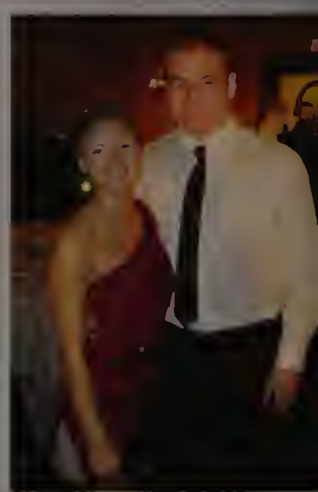

 "I would rewind to my seventeenth birthday." - Haley Avila

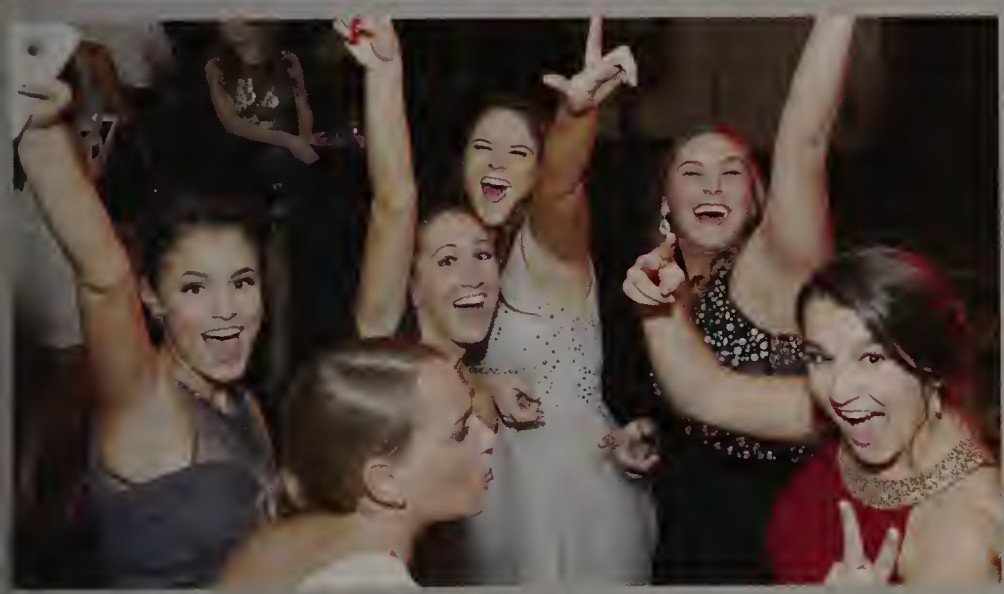

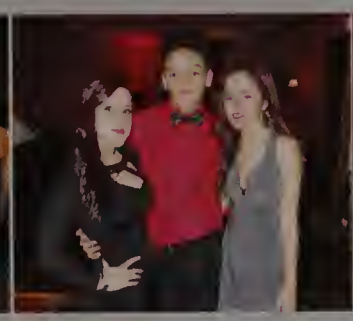

"I would rewind to when I scored a touchdown at the first home game." - Quentin Orr

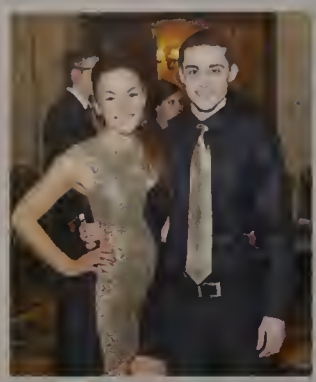

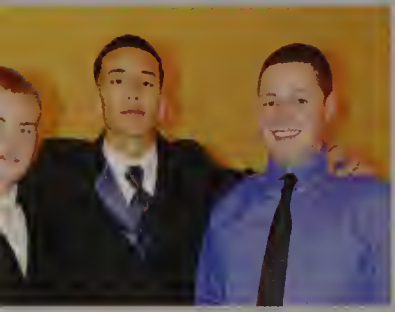

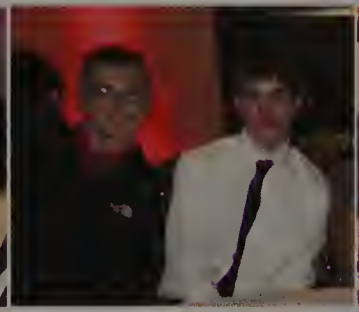

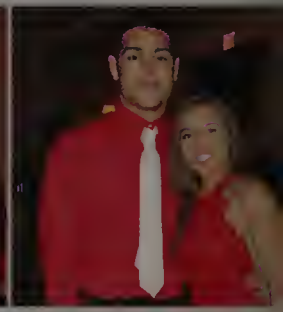

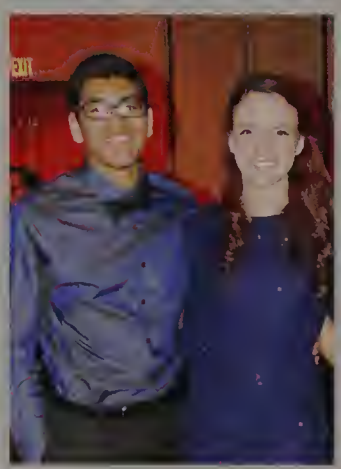

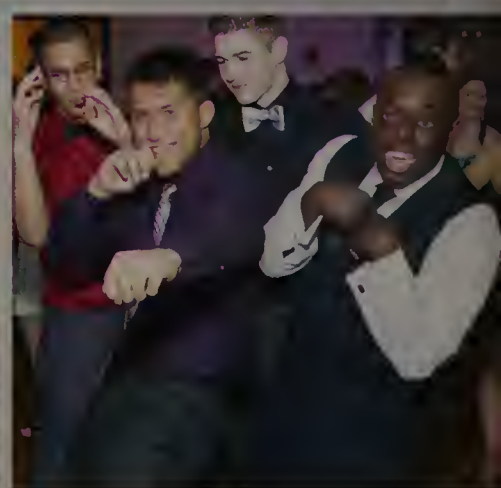

 "I would rewind to when Pluto was still a planet." - Juliana Giokas

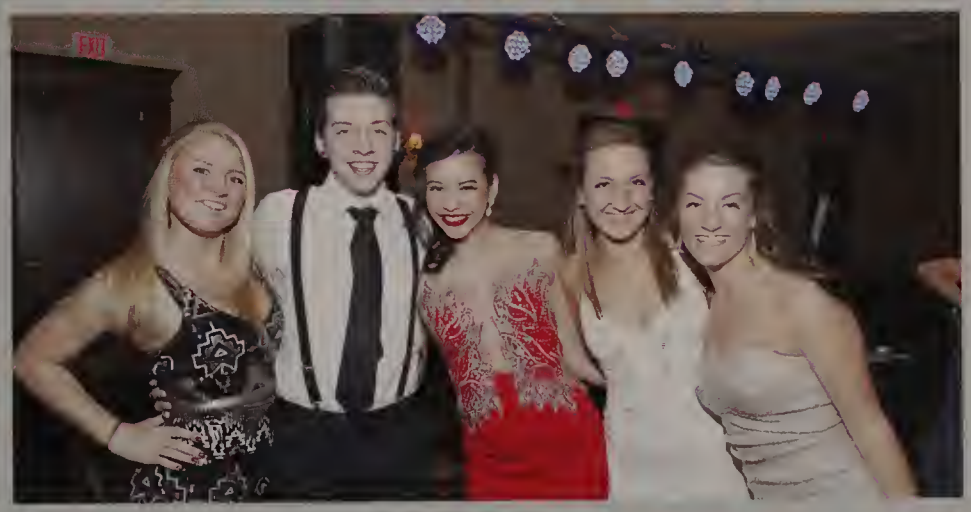

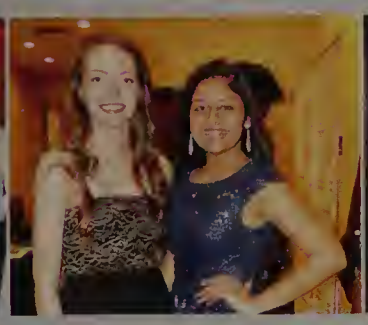

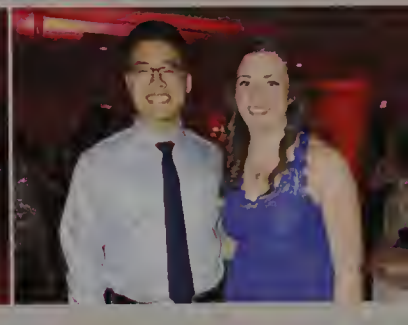

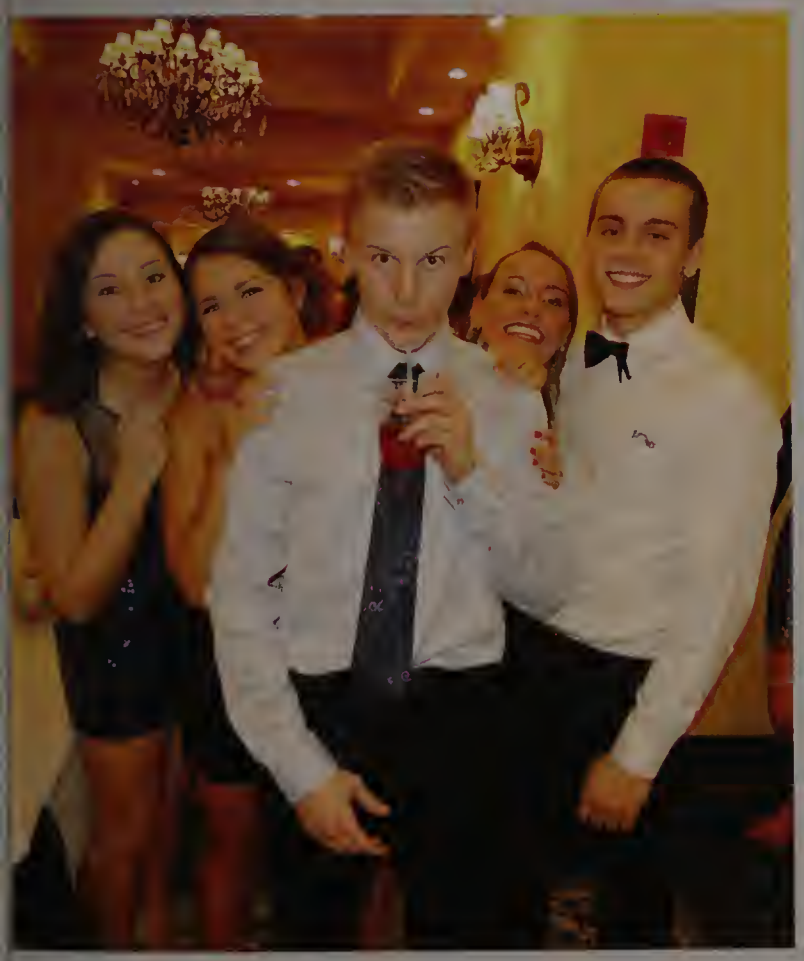

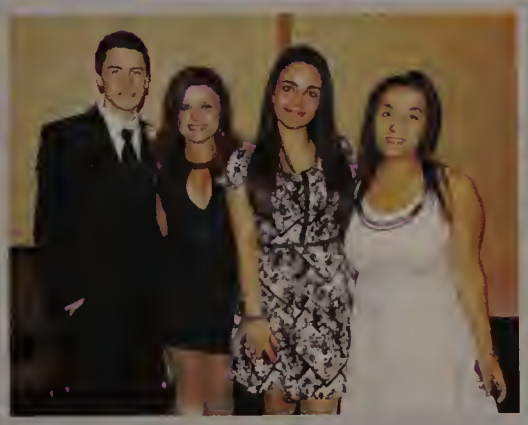

"I would rewind to when I could get more than 4 hours of sleep." - Matthew Pallaria

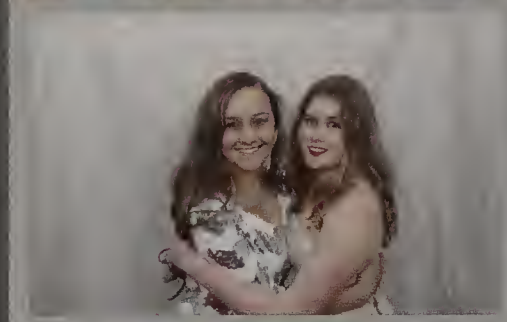

SENIOR FORMAL

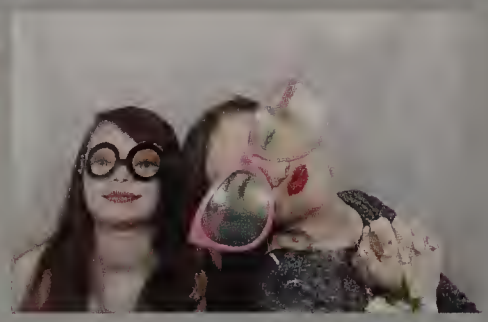

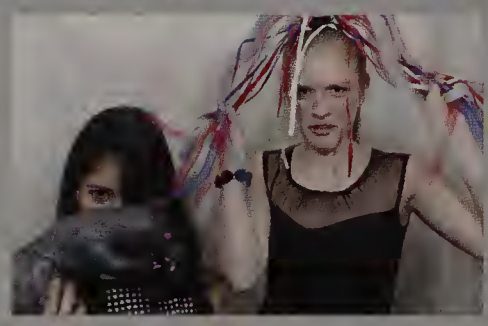

DOUBLE TREE

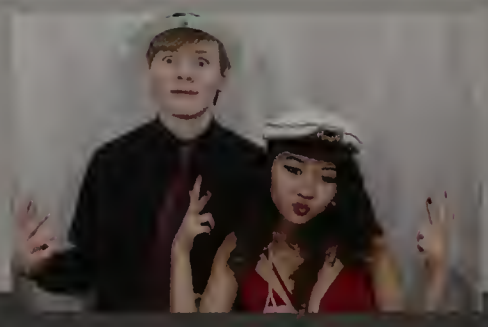

PHOTO BOOTH

JANUARY 16, 2015

2014 FALL DRAMA

The Man Who Came To Dinner

Out in the middle of nowhere Ohio, radio orator and media giant Sheriden Whiteside is confined to the home of the Stanley family while recovering from a hip injury. When the news that a mistake was made and that Whiteside was perfectly well comes about, "Sherry" finds other reasons to stay in town. *The Man Who Came To Dinner* is a production full of love, deceit, and wacky characters, and the MHSTW took the better part of three months building the set, rehearsing, and coordinating with the tech crew to put together a truly spectacular show.

 "I would rewind to League Championships." - Olivia Overdahl

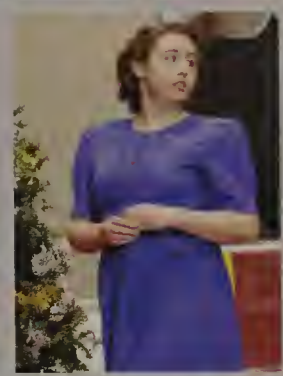
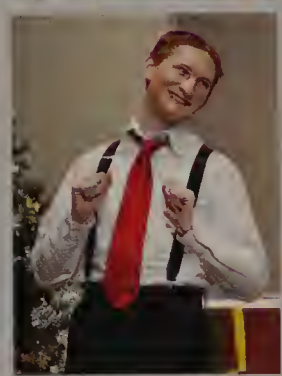

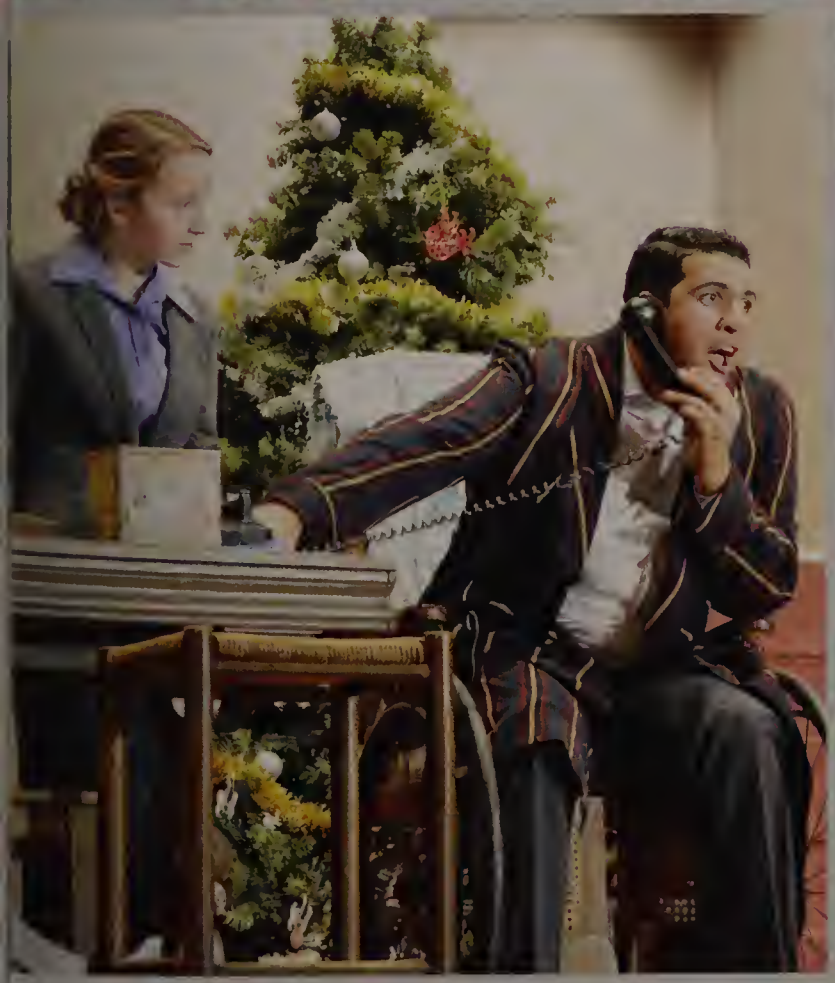

" I would rewind to the Pudding Race of 2003." - Karl Schoellkopf

HARVEST DANCE

October 25th, 2014 at Milford High School

Harvest Dance wrapped up another fun-filled spirit week. Everyone was in high spirits after the Milford Hawks captured a win when they beat Sharon 28-21 in the homecoming football game. From the cast of The Wizard of Oz to superheros to construction workers, everyone showed up in their most creative costumes. However, the dance took a turn for the worst when the lights were turned on, so in protest, everyone sat on the floor until they were turned back off. One last halloween dance for the Class of 2015!

 "I would rewind to freshman year with all my friends." - Megan Miranda

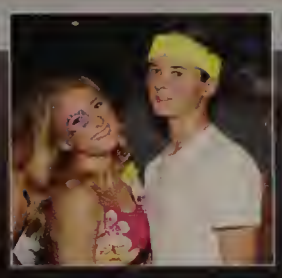

"I would rewind to turning my life around from all the bad things I have done." - Santos Vega

SPIRIT WEEK

Pep Rally and Spirit Week

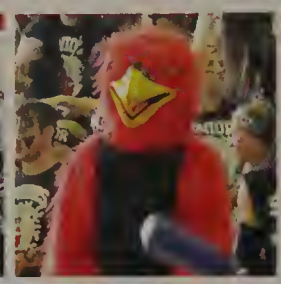

Every year all four classes participate in spirit week by dressing up. Everyone looks forward to going all out for the five most anticipated days of the school year. This year, we showed school spirit by taking part in Pajama Day, Hawaiian Day, Twin Day, and Opposite/Pink Out Day. Friday is always a favorite with Class Color Day, for the freshmen's color was pink, sophomore's color was white, junior's color was red, and senior's color was black. The pep rally on Friday is the highlight of Spirit Week, as the classes and teachers battle against each other for the winning title. This year's pep rally game was pillow polow and as always, the seniors crushed their opponents. Spirit Week is a common source of great memories made in high school. The Class of 2015 will greatly miss Spirit Week!

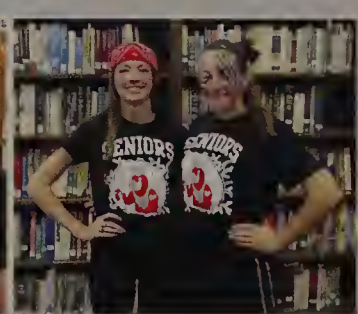
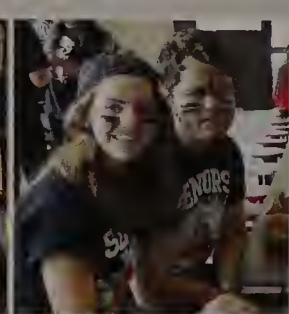

 "I would rewind to my first day of high school." - Julie Wright

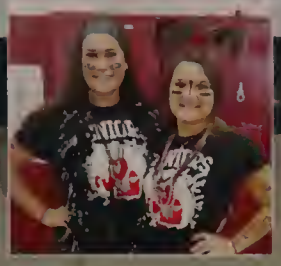

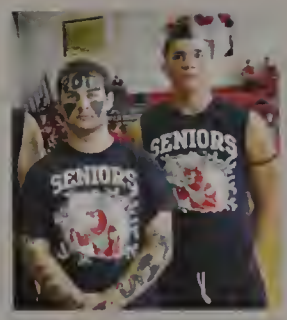

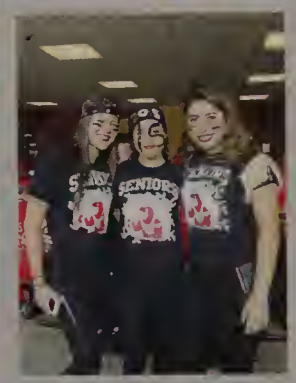

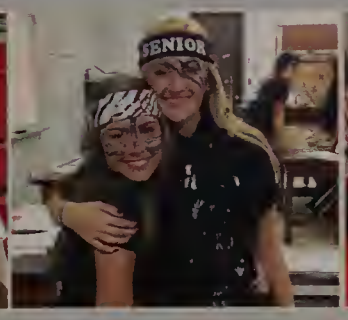

"I would rewind to freshman football." - Nicholas Canning

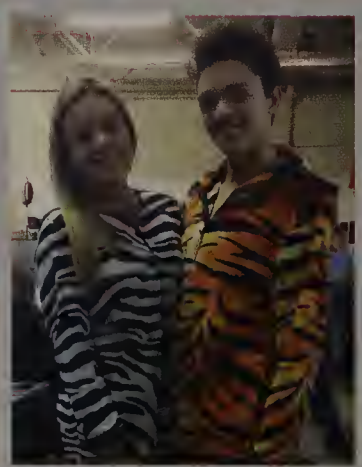

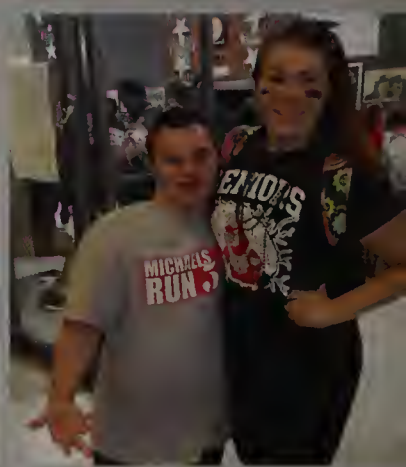

 "I would rewind to the summer of 2014." - Taylor LeBrun

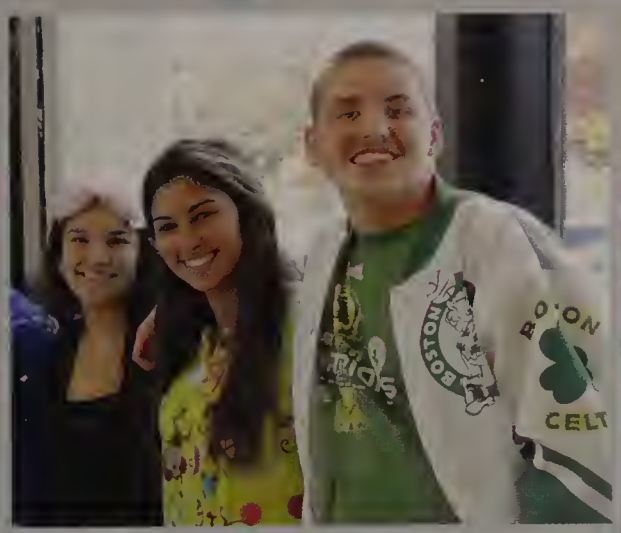

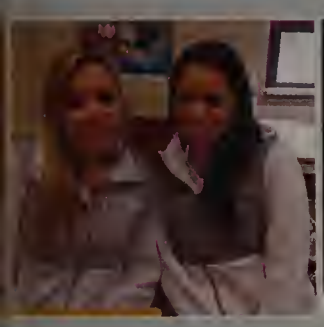

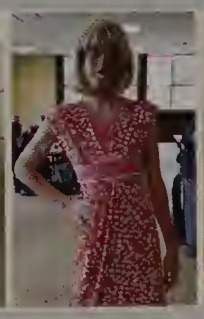

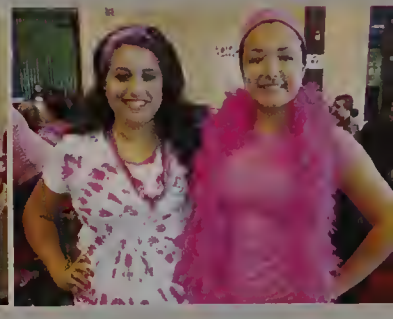

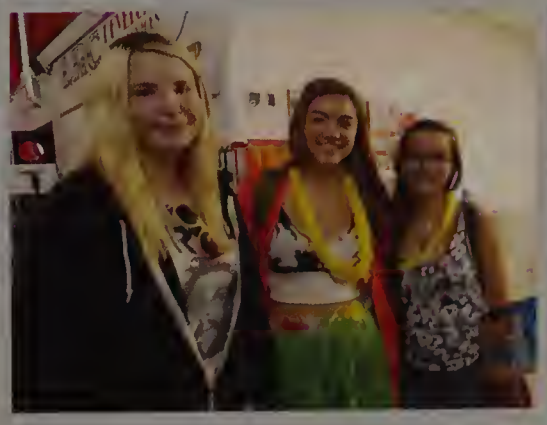

"I would rewind to sophomore year." - Brain Tejada

JUNIOR PROM

March 14, 2014 at Lake Pearl Luciano's

The morning of our Junior Prom was very wet and rainy. Although the weather conditions were not ideal, nobody let it dampen their day. We arrived with dresses in hand, umbrelllas over head, and smiles on our faces. We ate chicken parmesan and then we danced the night away with some help from the DJ. Prom was goin' up...on a Saturday!

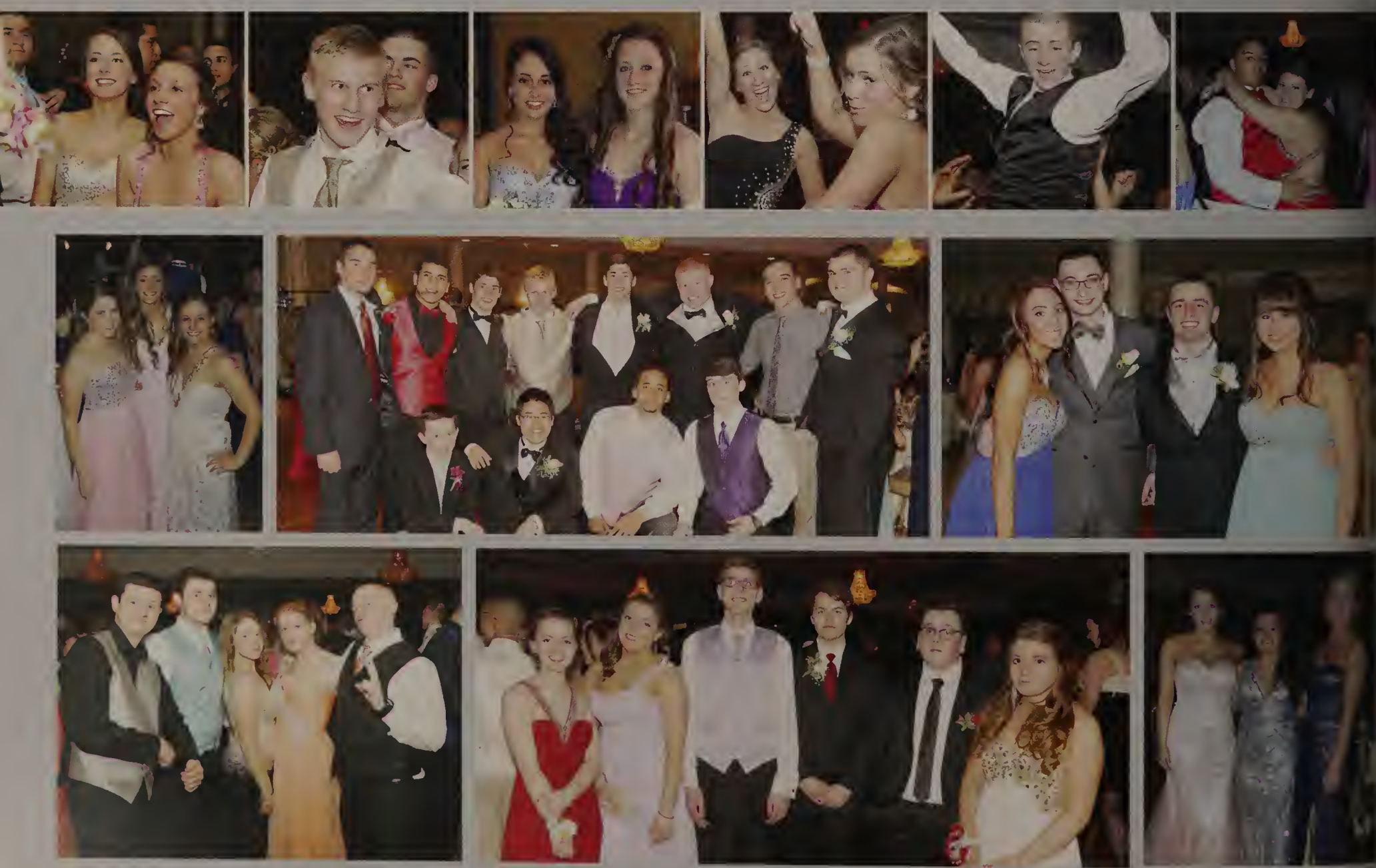

 "I would rewind to before I broke my leg." - Alyssa Demars

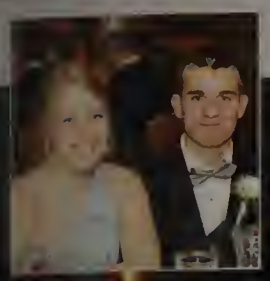
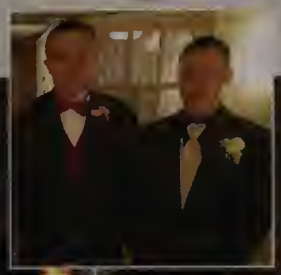
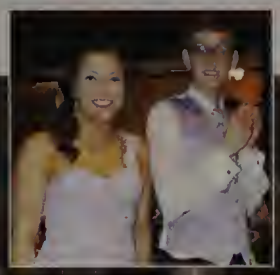
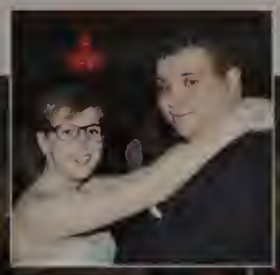
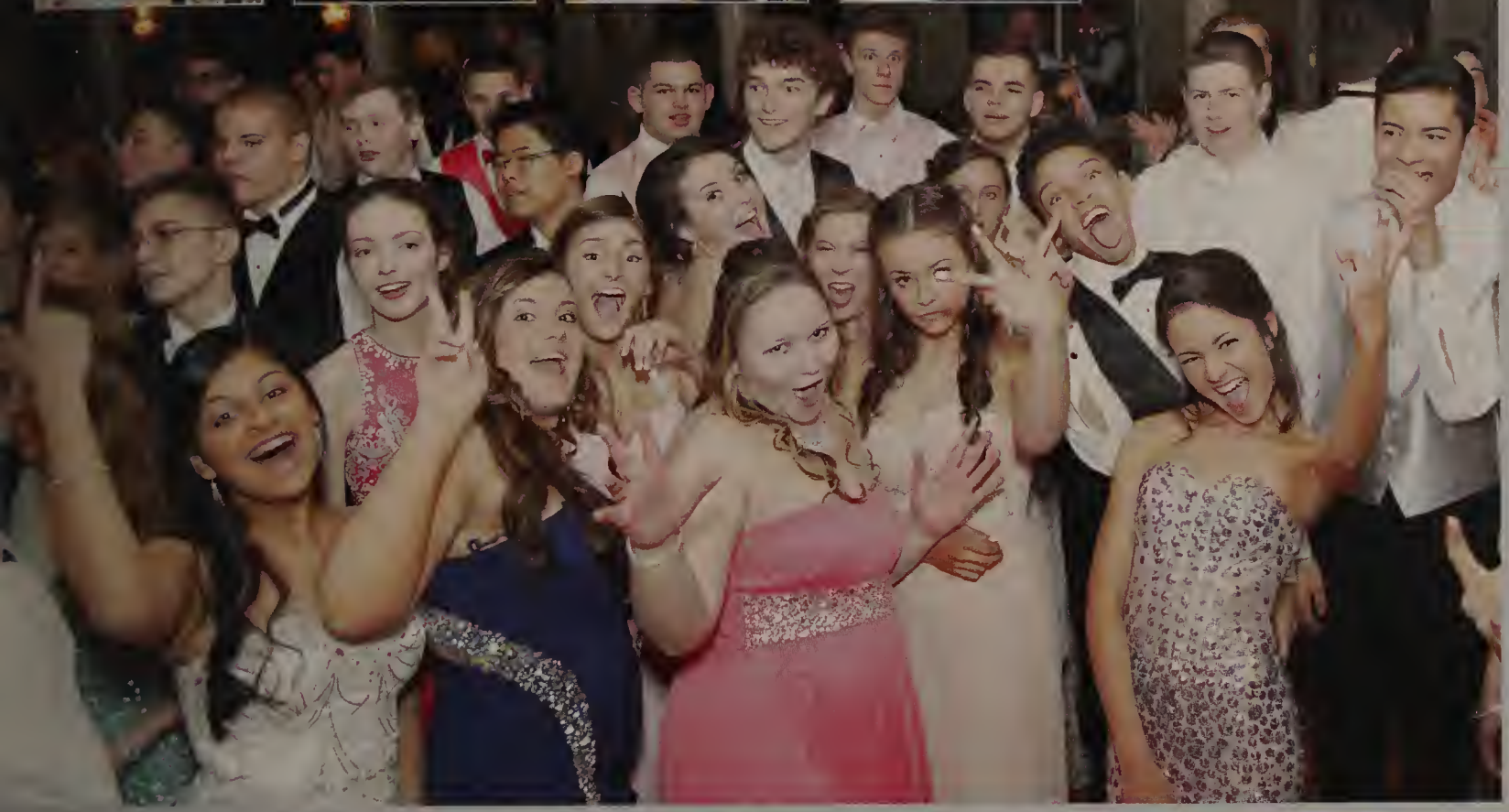
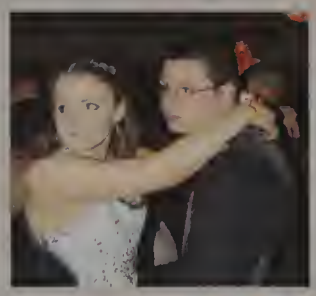

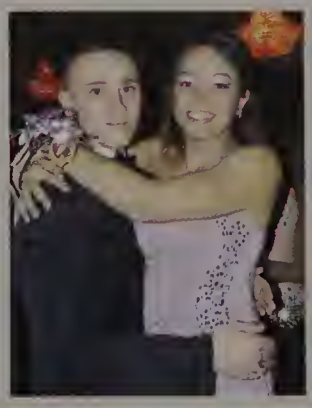

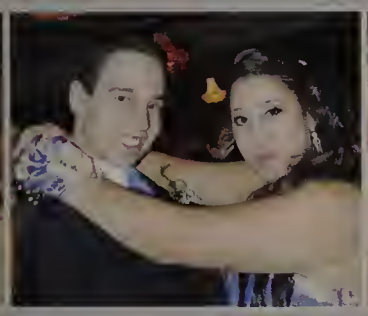

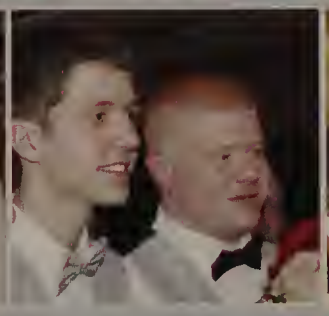
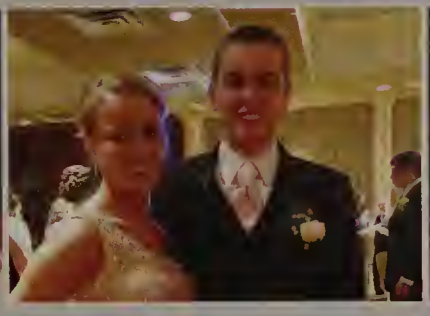
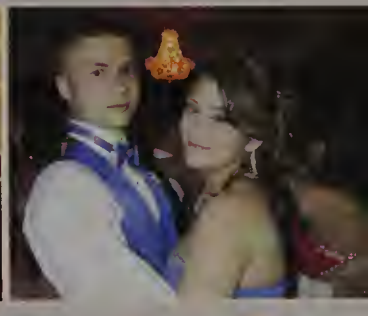

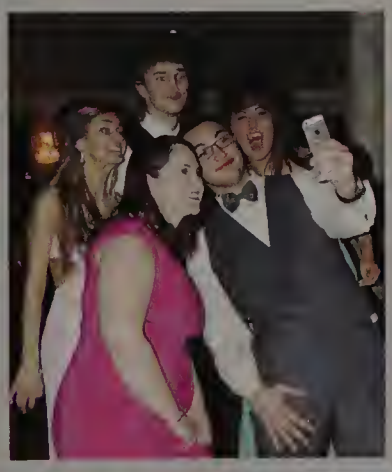
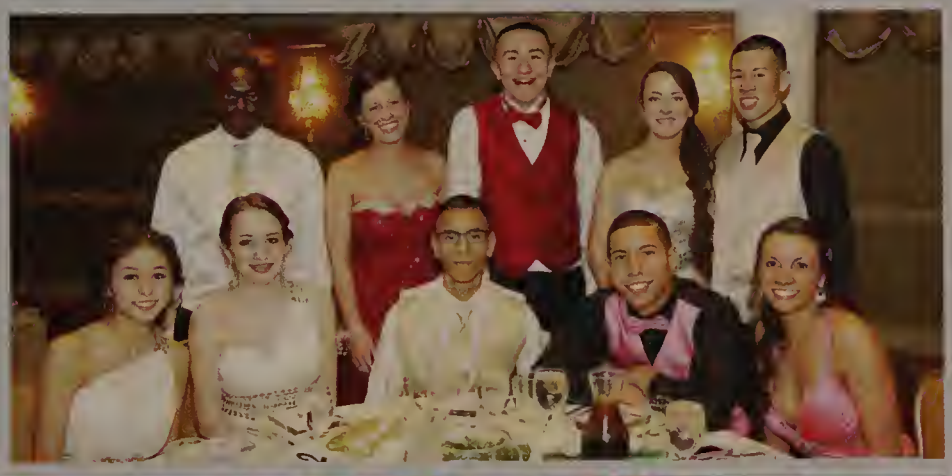

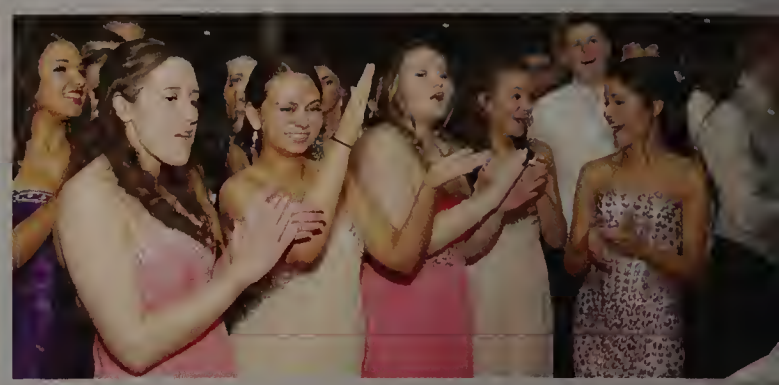

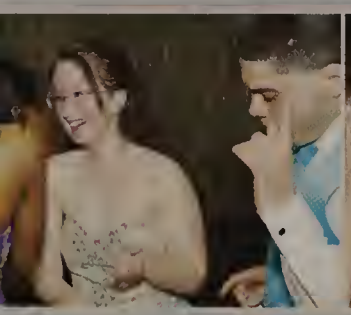
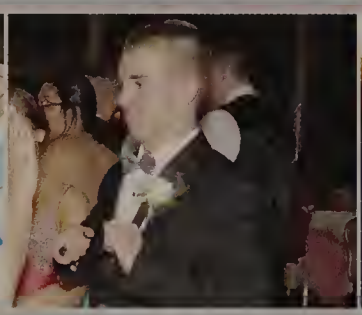
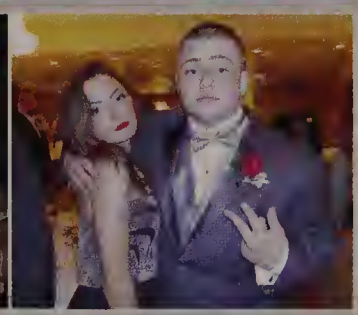

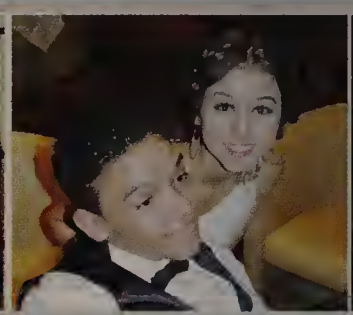
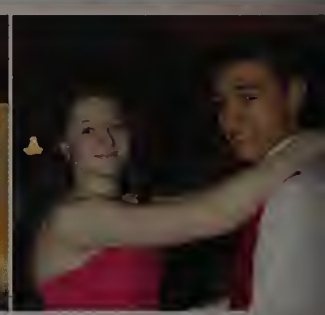

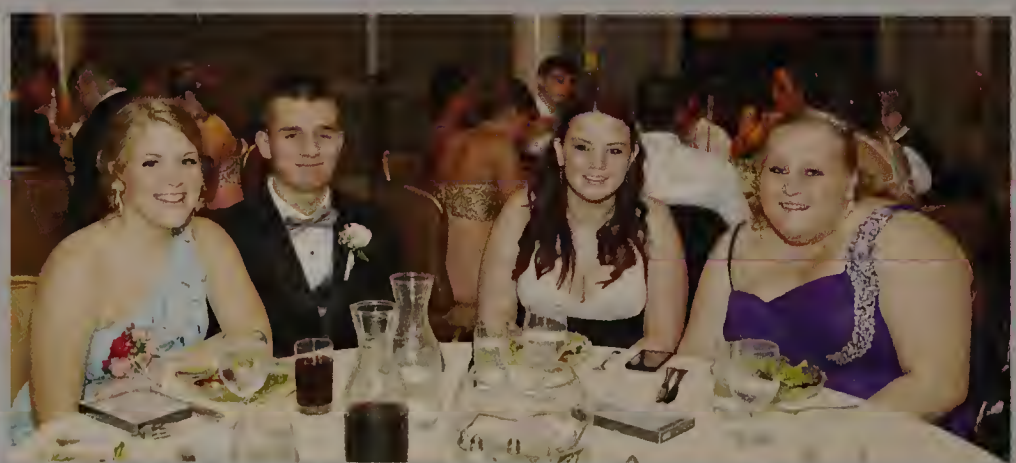

 "I would rewind to Florida 2014." - Shaylyn Tracy

"I would rewind to freshman football." - Thomas Trautwein

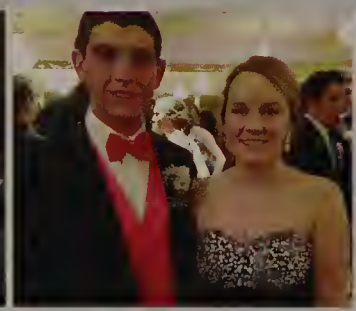

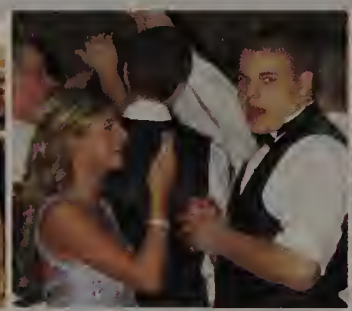

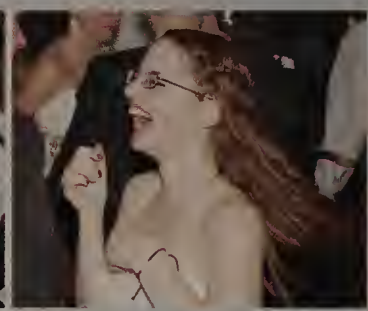

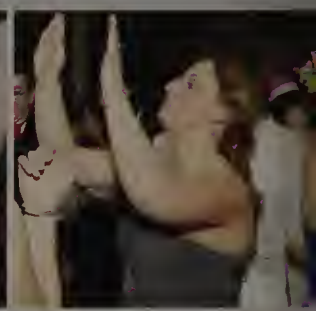

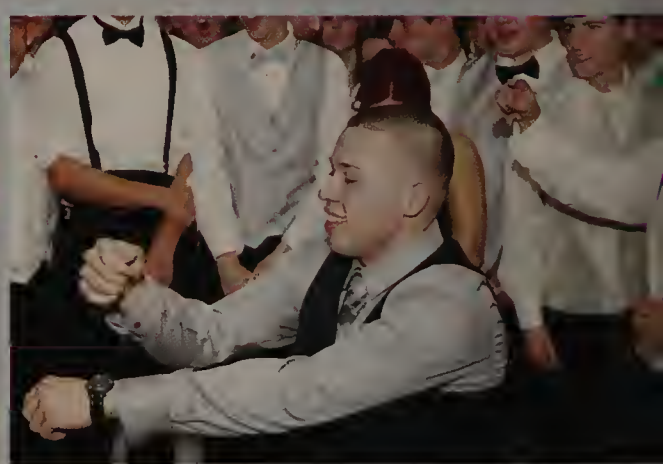

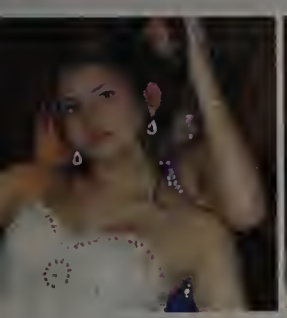

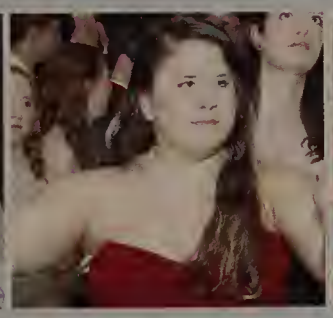

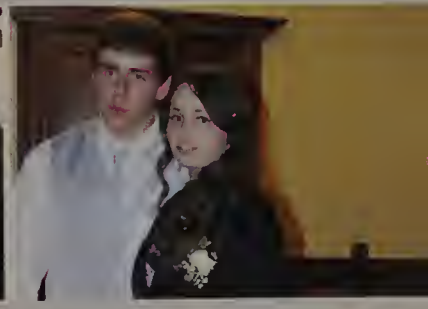

"I would rewind to my first day of freshman year."- Thomas Holmes

RING DANCE

November 17th, 2012 at Milford High School

Every year, the sophomores attend a traditional ceremony to receive their class rings. This was our first official class dance as high schoolers. Everyone dressed with class and those who bought a ring proudly crossed the stage to receive them while the audience watched and applauded. Afterwards, we danced for the rest of the night and shared many laughs.

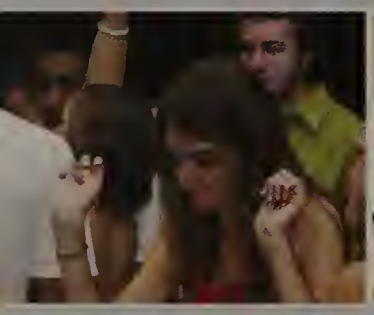
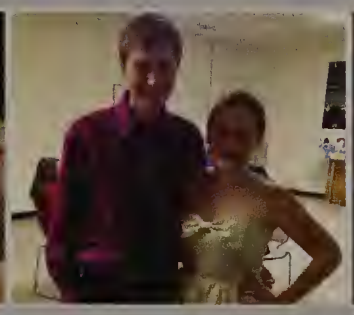

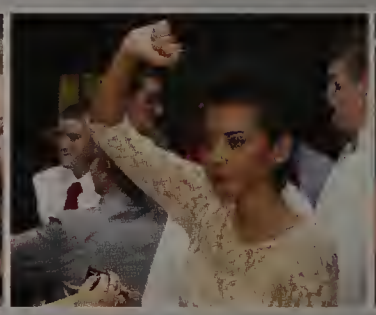

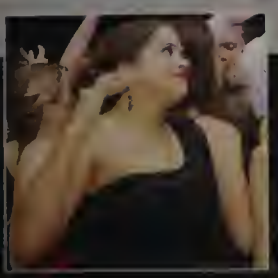

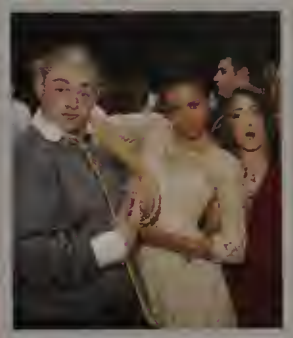

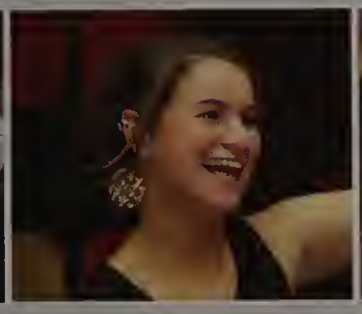
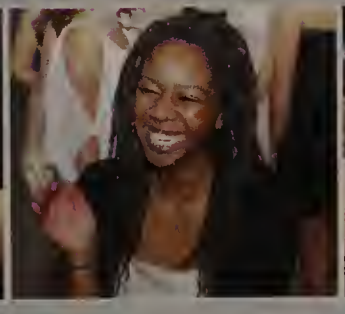

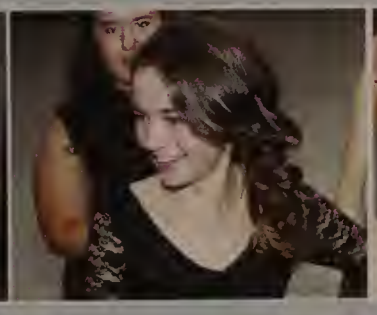

"I would rewind to 2000 to listen to Smash Mouth." - Jesse Schoaf

YOUNGER YEARS

Kindergarten Through Junior Year

"I'm glad we had the times together just to laugh and sing a song, seems like we just got started and then before you know it, the times we had together were gone."
-Dr. Seuss

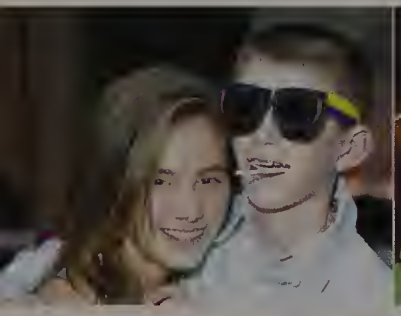

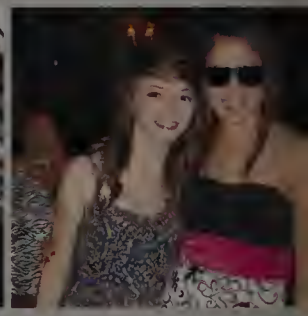

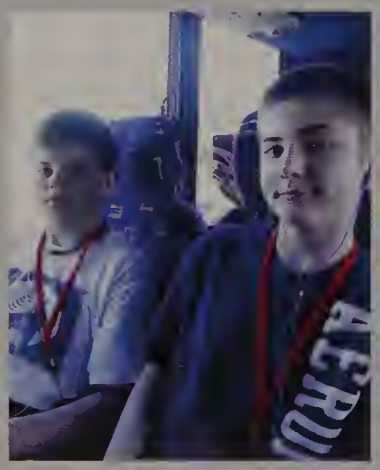

 "I would rewind to the day I met my best friend, Joanne." - Ashley DaSilva

"I would rewind to my last year in Colombia before moving to the USA." - Juan Quintero

 "I would rewind to playing on the playground and playing four square." - Carla Cubias

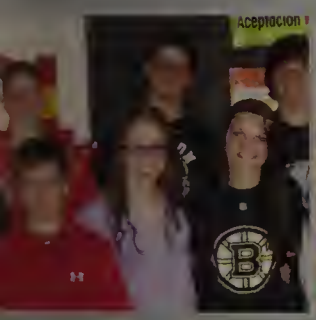

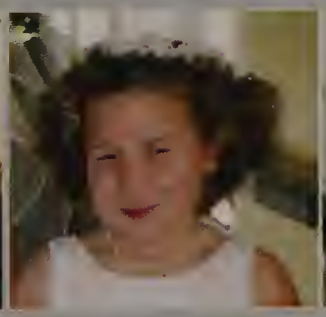
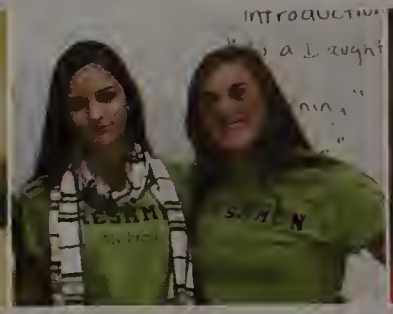

"I would rewind to the dealership to look at my car." - Cole Morgan

4

SPORTS SPORTS SPORTS SPORTS SPORTS SPORTS SPORTS SPORTS SPORTS SPORTS SPORTS

SPORTS SPORTS SPORTS SPORTS SPORTS SPORTS SPORTS SPORTS SPORTS SPORTS SPORTS

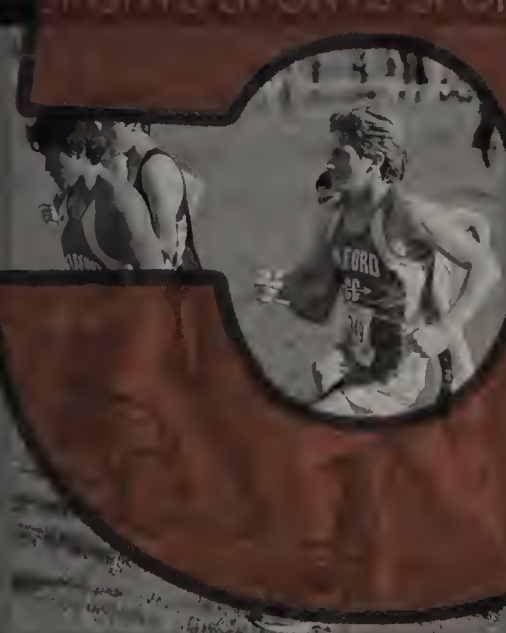

THE TEAMS & THE FANS

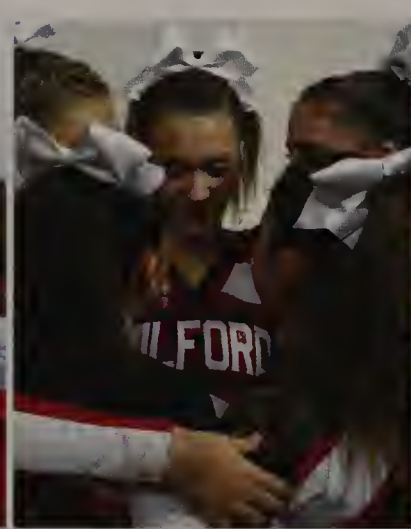

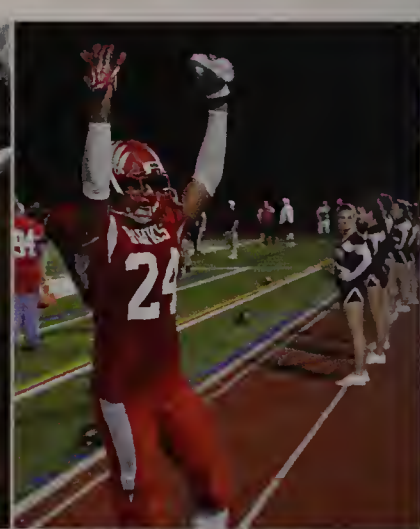

 "I would rewind to Washington D.C. in 8th grade." -Gabrielle Asam

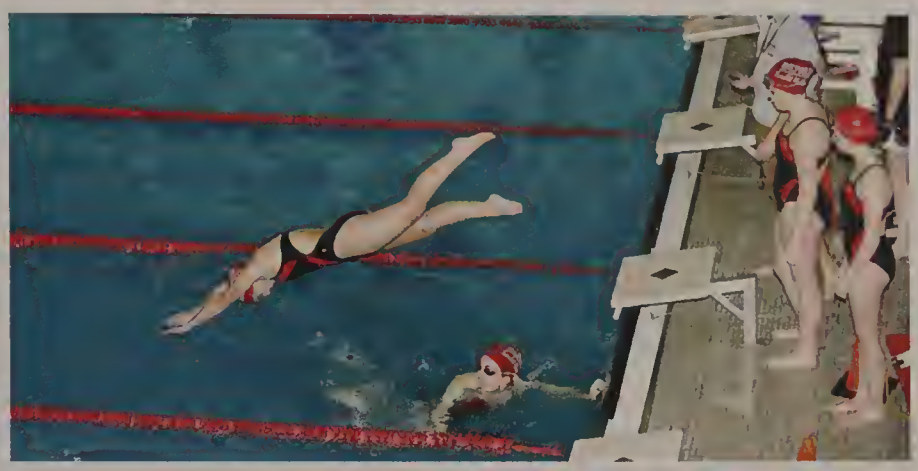

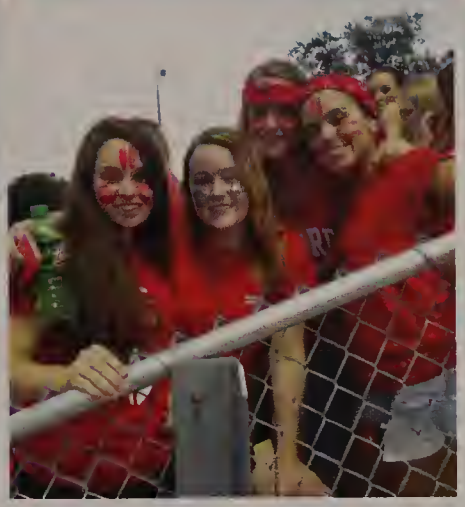

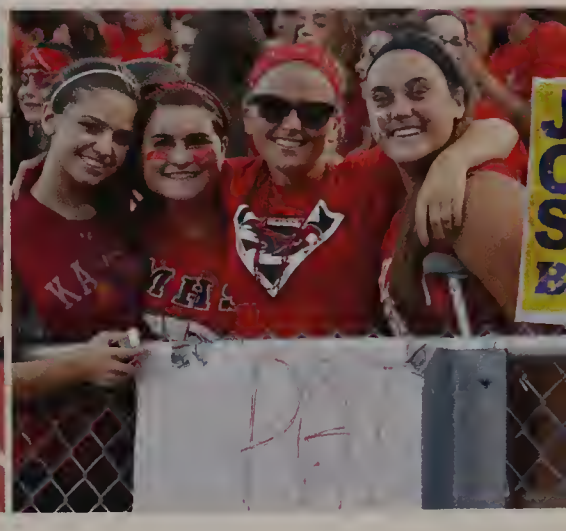

As a member of both the Milford lacrosse and golf teams, as well as being an exemplary student, **Ryan Dahlgren** was the deserving recipient of the November 2014 MIAA Student-Athlete of the Month Award. With a strong work ethic, Ryan strived to be the best lacrosse player and golfer he could be. He not only excelled on the field, but inspired his teammates to be the very best they could be. In the classroom, Ryan has proven what hard work, good study habits, and time management can do.

Senior hockey and baseball player, **Griffin Lynch** encases all that sportsmanship is. Hockey is not a delicate of sports and keeping a level head throughout matches while playing a respectable game is not easy but Griffin makes it look like a walk in the park. Along with talent, Lynch brought a spark during some tough games for the Scarlet Hawks. Griffin lead his team to success on and off the ice and was used as the Scarlet Hawk's secret weapon throughout the season. Griffin has shown that talent, respect and passion can get you far as an athlete and as a person.

MIAA Student Athlete of the Month
Ryan Dahlgren

Boston Bruins - MIAA Sportsmanship Award
Griffin Lynch

REPLAY: FOOTBALL

SENIORS

CAPTAINS

 "I would rewind to my gymnastic days and being a little kid with no worries." - Emily Hanson

2014 ROSTER

VARSITY

David Abrego (C)	12
Eric Brogioli (C)	12
Sean Burns (C)	12
Michael Casey (C)	12
John Hearns (C)	12
Shawn Arquillano	12
Earl Bassett III	12
Nicholas Canning	12
Jonathan Delgado	12
Nylik Feaster	12
William Johnson	12
Maurice Kimba	12
Stevan Luna	12
Richard Medina	12
Quentin Orr	12
Jonathan Rodriguez	12
Peter Schuler	12
Chris Spasaro	12
Thomas Trautwein	12
George Tuttle	12
Devin Carlisle	11
Jack DeSantis	11
Zachary Lanzetta	11
Patrick Lehane	11
Leonardo Moronta	11
Ryan Nesta	11
John Niro	11
Dylan Parmely-Burke	11
Dylan Tavano	11
Asongnayi Aminmentse	10
Harrison Bliss	10
Riley Burns	10
John Cappelletti	10
Conor Corbett	10
Ian Cornell	10
Anthony Crisafulli	10
Kivan Caruwalla	10
Shanti Feaster	10
Marcelo Firmino	10
Ryan Gray	10
Blake Hill	10
Alexander Macek	10
Drew Mirisola	10
Anthony Mobilia	10
Christian Rivera	10
Alec Salamone	10
Darin Smith	10
Brian Spiegelman	10
Zack Tamagni	10
Benjamin Tuttle	10
Corey Camara	09
Jacob Eosco	09

There were few disappointments for the Milford Football team this year. The season could not have gone better for the players, as they set the bar high from the beginning and worked extremely hard to exceed their expectations. This senior class was full of talent, offensively, defensively, and on special teams. As leaders of the team, their skill and hard working attitude helped Milford defeated teams they would have lost to last year. With Head Coach Joe Todd calling the shots, Milford regained a place in the playoffs and beat Hopkinton in the first round at home. A tough match versus Walpole found Milford knocked out of the tournament, but they were able to bounce back to beat Hockomock League champion Stoughton at home in a consolation game followed by a "Thanksgiving Day" win versus Holy Name. With a final record of 7-4, and going undefeated at home, Milford Football seems to have returned to its dominant form.

MVP AWARD
Quentin Orr

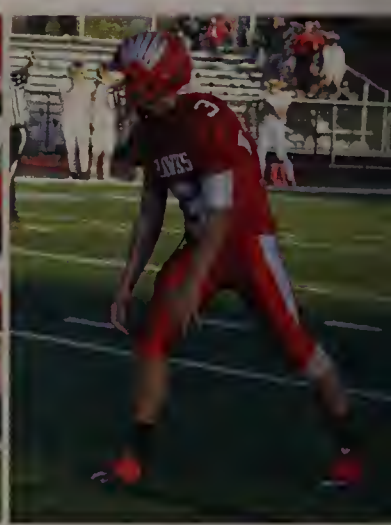

 "I would rewind to my childhood in my home country." - Ana Terrinha

"I would rewind to performing Footloose with MHSTW." - Gabriel DeLaRosa

REPLAY: FALL CHEERING

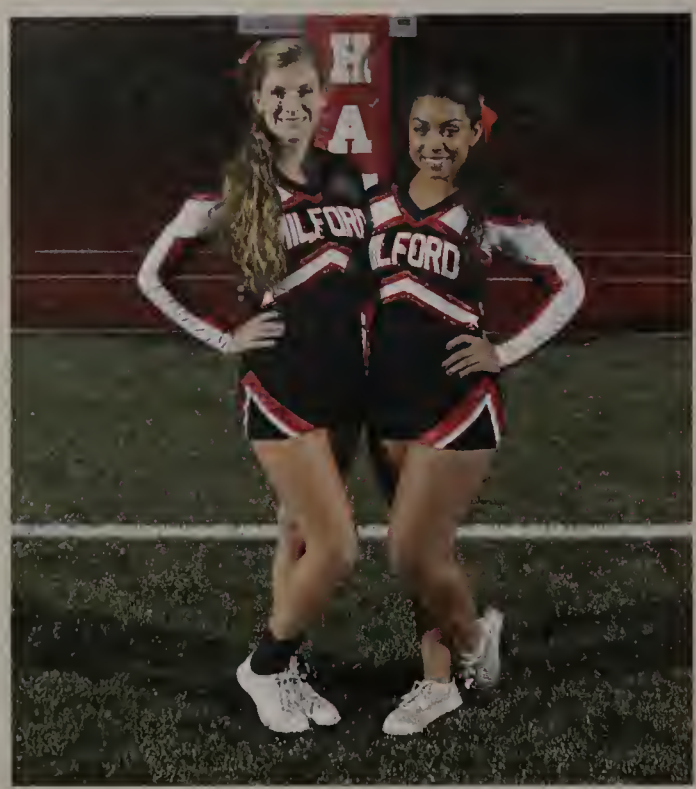

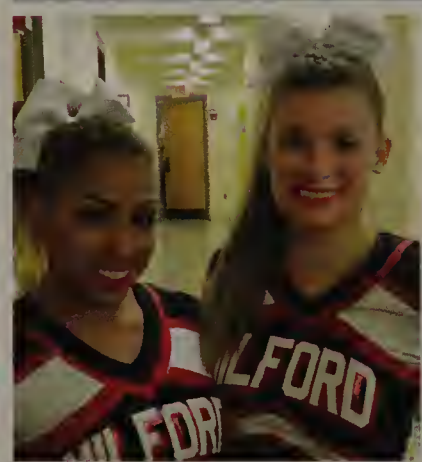

SENIOR CAPTAINS

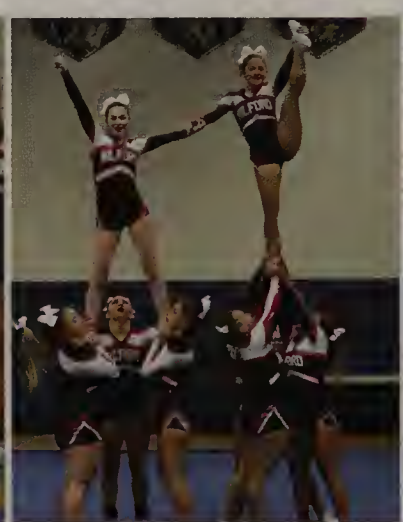

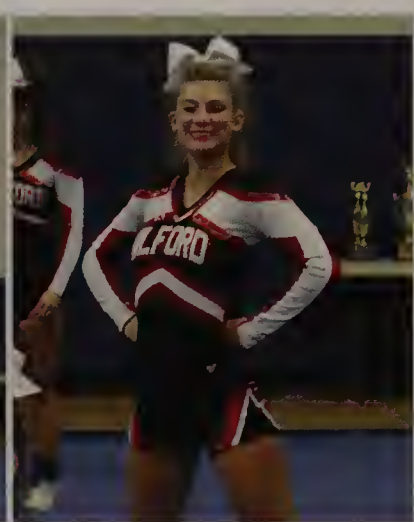

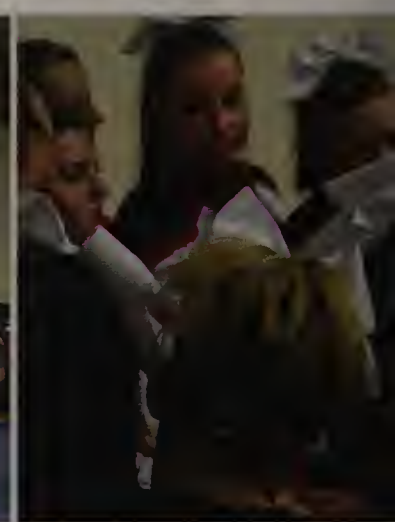

 "I would rewind to my first vacation & revisit everywhere I have been since." - Aislinn Varney

2014 ROSTER

VARSITY

Victoria Chiarelli (C)	12
Carla Cubias (C)	12
Natalie Applebee	11
Ariana DeMarco	11
Emily DiAntonio	11
Ani Dirazonian	11
Kelsey Gaudette	11
Olivia Hickey	11
Julianne Lovejoy	11
Gabby McGovern	11
Liliana Schmalenberger	11
Jenna Smith	11
Rachel Smith	11
Danielle Chiasson	10
Taylor Dube	10
Krystin Gerard	10
Katherine Scozzafava	10
Victoria Scozzafava	10
Lauryn Tomaso	10
Samantha Bendhardt	10
Angelina Oliva	10
Gianna Lanzetta	09
Stephanie MacRae	09

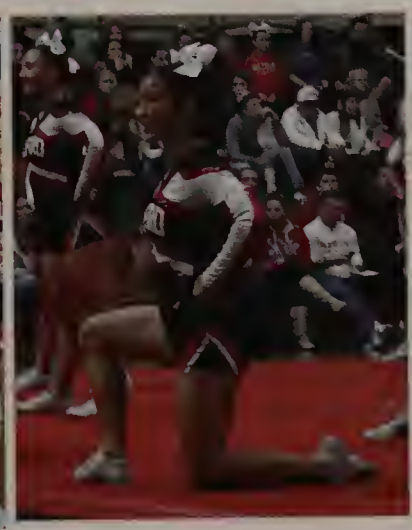

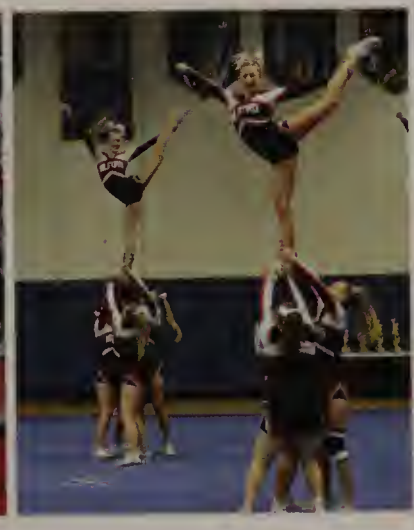

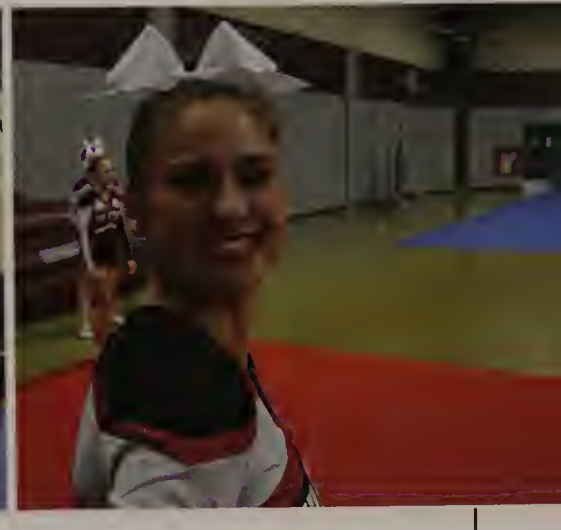

The Girls Fall Cheerleading team began the season with a lot of excitement. After being given one of the hardest routines the team has ever had, they kept working hard and were determined to follow up last year's success. Through countless practices and cheering at football games, the girls did their best to excel in all areas, even when faced with adversity. The team had an undefeated season, winning the Hockomock League title. They placed third in Regionals and then came in second place in the Division II State Championship, making them one of the best cheering squads in the state. As a result of their success, the girls clinched a bid to Nationals! Coach Heather Johnson must be proud of the way her girls competed this year and how they came together to become one special family.

MVP AWARD
Victoria Chiarelli

REPLAY: BOYS SOCCER

SENIORS

CAPTAINS

 "I would rewind to the moment I passed my road test." - Amanda Farina

2014 ROSTER

VARSITY

Juan Quintero (C)	12
Kevin Ribeiro (C)	12
Andre Luciano	12
Anthony Mazzini	12
Justin Borges (C)	11
Michael DaSilva (C)	11
Bruno Alves	11
Sttarley Flores	11
Luis Goncalves	11
Michael Haver	11
John Martins	11
Gerson Migliorini	11
Nicholas Roy	11
Juan Ruelas	11
Jonathan Torres	11
Ryan Zwonik	11
Hiago DaSilva	10
Sam Little	10
Marcello Panno	10

Expectations were high this year for the Milford Boys Soccer team. Despite losing the majority of last year's team to graduation, Milford returned a solid group of seniors and a strong class of juniors and underclassmen. Under the leadership of Head Coach Jim Asam, Milford was very prepared to start the season, and they were highly regarded in the preseason Hockomock rankings. These high expectations carried into the first few games, as Milford started the year 3-0-1. However, the next 13 games did not go as planned for Milford. Despite being out of playoff contention, Milford rallied from a one goal deficit to win 2-1 on Senior Night. While their 5-11-2 record and missing the playoffs was not the way any player or Coach Asam had envisioned the season playing out, Milford was always competitive and played hard each and every game.

MVP AWARD
Kevin Ribeiro

REPLAY: GIRLS SOCCER

SENIORS

CAPTAINS

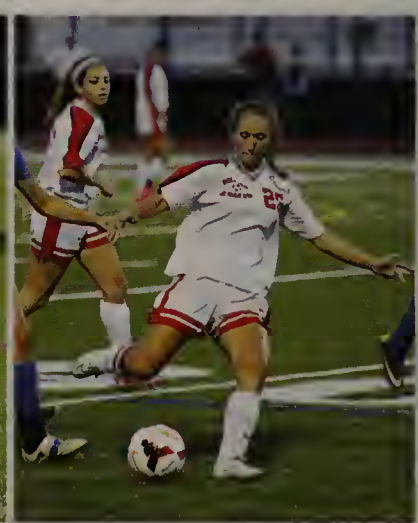

 "I would rewind to Spain my junior year." - Krystal Volpe

2014 ROSTER

VARSITY

Julia Masionis (C)	12
Kaley Pratt (C)	12
Melissa Braza	12
Taylor Coady	12
Meghan Halpin	12
Brittany Kelley	12
Kathryn Brown (C)	11
Gabriella O'Neil	11
Lindsay Stiles	11
Nicole Dahlgren	10
Kristen Franzini	10
Christine Pye	10
Gabrielle Riley	10
Margaret Boyle	09
Brianna Braza	09
Rachel LeBlanc	09

Head Coach Jay Mastaj and his Milford Girls Varsity Soccer team knew this year was going to be tough, but expectations were still high. Despite graduating eight seniors last season, the younger players connected very well with the returning players to make Milford a tough team to play. A win in their first game of the season boosted Milford's confidence, and their resilience during a tough stretch of games kept Milford in the playoff hunt. The next half of the season proved difficult for the girls. However, a tie in their final game on Senior Night left the seniors leaving on a high note and should carry momentum into next season for the younger players. While the 5-10-3 record kept them out of the playoffs, everybody played hard throughout the year and nobody ever gave up.

MVP AWARD
Julia Masionis

REPLAY: GIRLS VOLLEYBALL

SENIORS

CAPTAINS

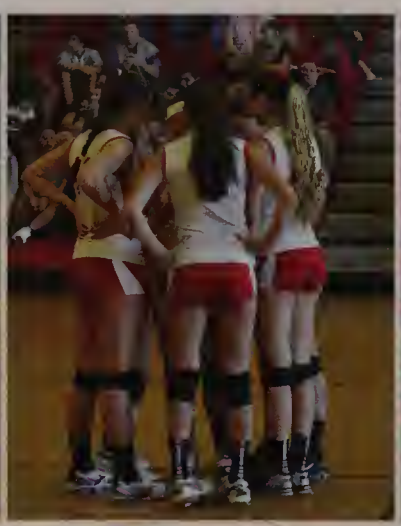

 "I would rewind to my vacation in Arizona." - Rebeca Sousa

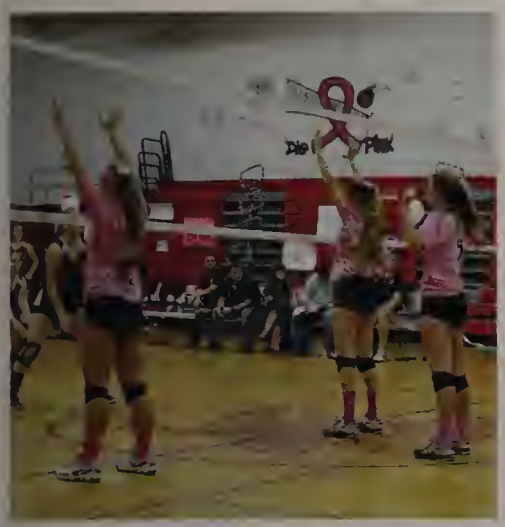

2014 ROSTER

VARSITY

Carli Cappelletti (C)	12
Taylor Gilliatt (C)	12
Julia Tempesta (C)	12
Gabrielle Asam	12
Haley Avila	12
Anna Bassett	12
McKenzie Cahill	12
Kimberly Hays	12
Shaylyn Tracy	12
Kayla Antonellis	11
Samantha Branch	11
Kara Halpin	11
Aleye Momodu	11
Jillian Powers	11
Allison Collins	10
Lauren Zouranjian	10

After an overnight camp at the University of New Hampshire over the summer, the Milford Girls Volleyball team entered the season prepared and excited. Coach Jade Vega had high expectations for the girls due to their hard work during the offseason. After graduating nine seniors last season, this year's senior class of nine girls as well as the underclassmen were ready to accept the challenges of the Hockomock League. Milford put up strong performances against tough teams including Attleboro, Taunton and especially North Attleboro, where Milford came back from a significant deficit on the road to show their resilience and pride. Although finishing the year with a record of 5-15 was not the intended result, the girls should not be disappointed with the effort they put in on the court. This "one team" was very close and will be hard to replace.

MVP AWARD
Carli Cappelletti

REPLAY: BOYS GOLF

SENIORS

CAPTAINS

 "I would rewind to singing "Climb Every Mountain" in Sound of Music sophomore year." - Elizabeth Lit

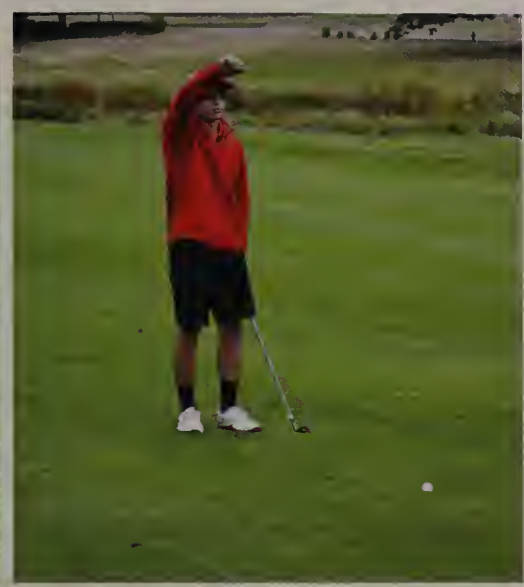

2014 ROSTER

VARSITY

Jeffrey Besozzi	12
Ryan Dahlgren	12
Joseph Donato	12
Jared Hoover	12
Bryce Ryan	12
Anthony Arcudi (C)	10
Ryan Tomaso (C)	10
Andrew Fauerbach	09
Zachary Tammaro	09

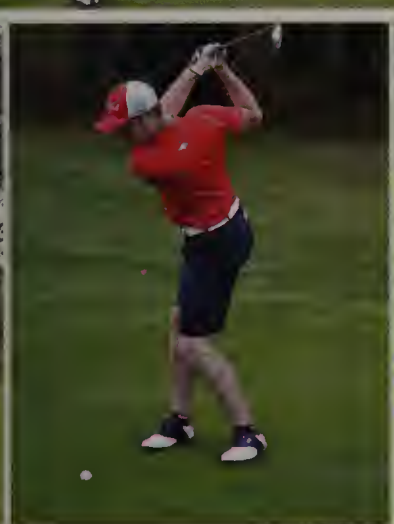

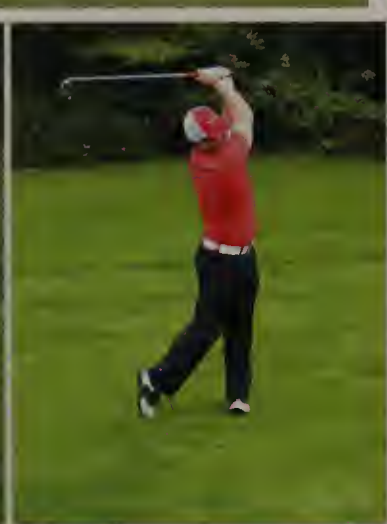

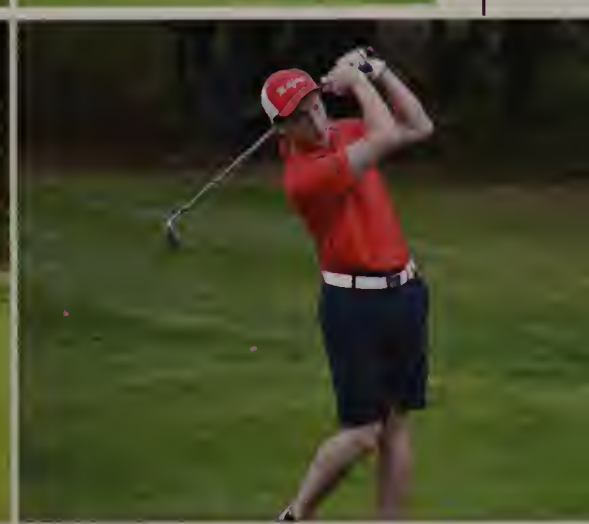

The Milford Boys Golf team entered the season with three major goals: play to your ability, limit the damage, and stay competitive in the tough Hockomock League. With only three returning players from last year's team, Coach Jason Potty knew this team would have to fight and work hard. Despite having a smaller team compared to most of the other schools, the team held its own, tallying a record of 4-12. Three golfers qualified for leagues, which emphasizes the talent the golf team has. The five seniors played really hard each match and enjoyed a fun filled season, and their dedication to the program has kept Milford's good reputation alive.

MVP AWARD
Ryan Tomaso

REPLAY: FIELD HOCKEY

SENIORS

CAPTAINS

2014 ROSTER

VARSITY

Molly Dillon (C)	12
Clarissa Miyares (C)	12
Elizabeth Blackburn	12
Mackenzie Bliss	12
Kayla Graceffa	12
Serena Isaac	12
Megan Jacques (C)	11
Jessica Palmer (C)	11
Brianna Capone	11
Nicole Fokas	11
Alexandria Atherton	10
Christina Capone	10
Kaitlyn DeCapua	10
Elena Dellorusso	10
Emily Smith	10
Shannon Cormier	09

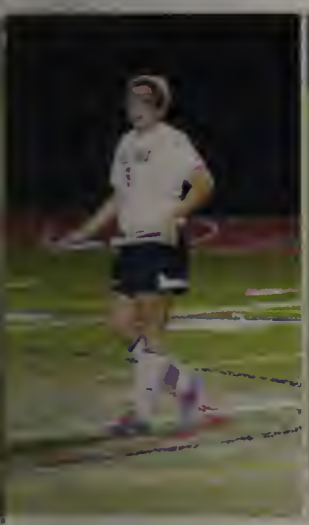

The Milford Field Hockey team had high hopes entering this season under the leadership of Coach Emily Abbondanza. After graduating eight seniors last year, people were skeptical as to how successful this team would be, but it's safe to say the girls exceeded expectations. Despite not qualifying for the playoffs, the team saw much improvement from last year, including doubling their total goals scored. It was a fun year for everybody but especially for the seniors, who helped Milford Field Hockey gain more respect from teams in the Hockomock League and outside the league. A young, talented team is waiting for next year's season to begin, so the future remains bright.

MVP AWARD
Jessica Palmer

REPLAY: CROSS COUNTRY

SENIORS

CAPTAINS

 "I would rewind to riding a moped through Florence, Italy." - Kaitlyn Allegrezza

2014 ROSTER

VARSITY

Jonathan Cicciu (C)	12
Brianna O'Shaughnessy (C)	12
Mitchell Prokopis (C)	12
Zachary Butcher	12
Matthew LeBlanc	12
Matthew Pallaria	12
Adeline Thibeault	12
Joseph Valanzola	12
Jenise Madden (C)	11
Jovan Bryan	11
Thomas Jacobson	11
Jackson Lynch	11
Noah Richardson	11
Garry Sampson	11
Olivia Scott	11
Benjamin Skiba	11
Morgan Smith	11
Kayla Thongpul	11
Sara Tolpin	11
Dylan Chapman	10
Jacob Elia	10
Nicholas Kidman	10
Jordyn Lombardo	10
Jared Luce	10
Taabish Syed	10
David Abbatinozzi	10
Nicholas Carey	09
Gabriela Chong	09
Jack Kalil	09
Hasan Khwaja	09
Alexa Lancisi	09
Max Skiba	09
Kaitlyn Squadrito	09
Caitlin Tolpin	09
Nathan Yohn	09

The Milford Cross Country team entered the fall sports season after a summer filled with strength and conditioning workouts. Most runners ran three to six times a week to prepare for the season, which pleased both Coach Sanzone and Coach Vanderkeyl. Despite their preparedness, the season did not go as planned. However, there was a highlighted comical meet when the schedule was misinterpreted and runners had to run in jeans and cargo shorts because they thought the meet was the next day. However, improvement was clearly seen from the start of the season all the way to the end, as mileage increased and times improved for all runners involved. The team's 0-6 record does not reflect the hard work put in by the team and the talent of the runners.

MVP AWARD
Jonathan Cicciu

REPLAY: BOY'S BASKETBALL

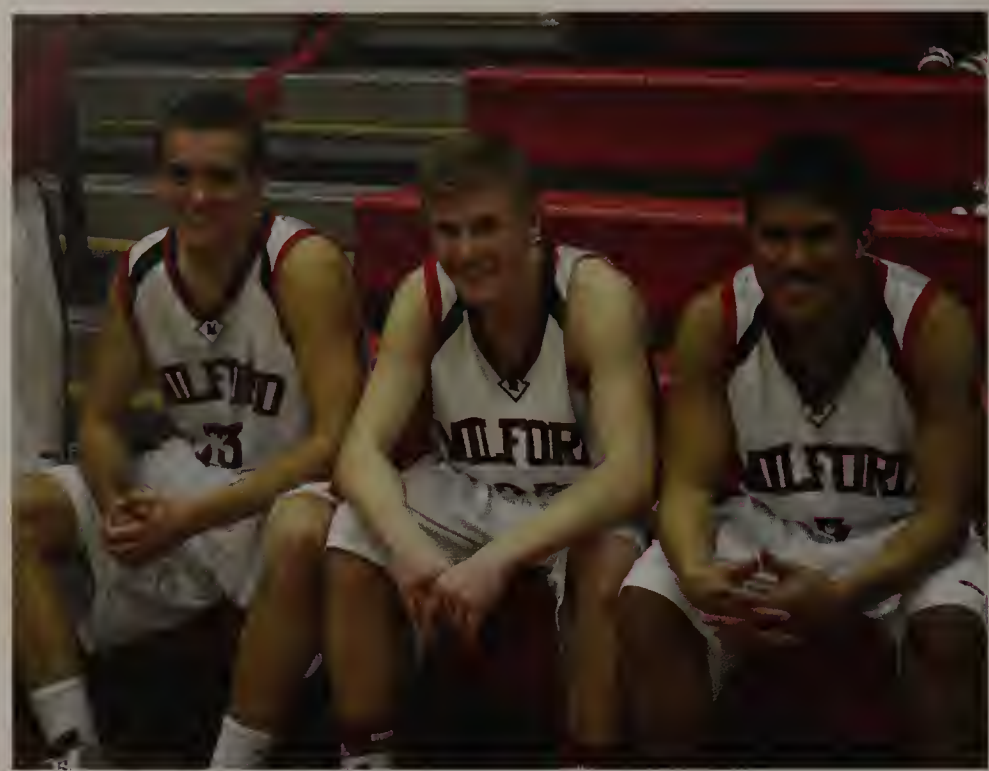

SENIORS

CAPTAINS
(Not pictured: Brian Kibbee)

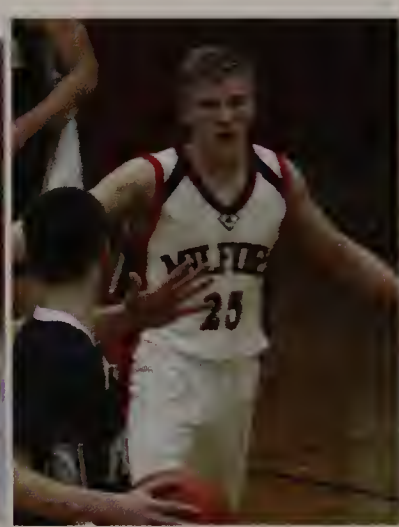

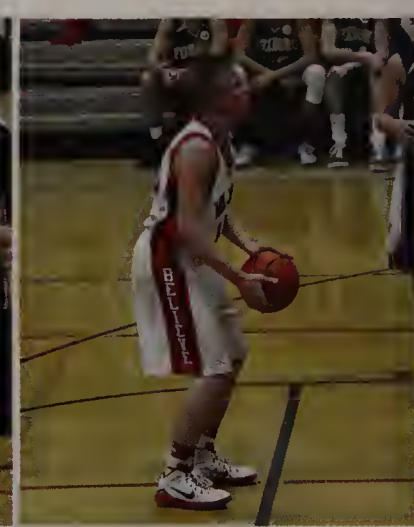

2014 ROSTER

VARSITY

Shawn Arquillano (C)	12
Alexander Croteau (C)	12
Brian Kibbee (C)	12
Dwight Anderson (C)	11
Joshua Andonian	11
Dimitry Torres	11
Austin Albano	10
Nathaniel Davila	10
Alexander Macek	10
Zack Tamagni	10
Zachary Van Buskirk	10
Isiah Washington	10

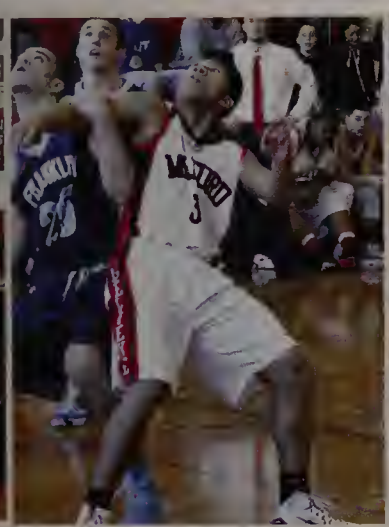

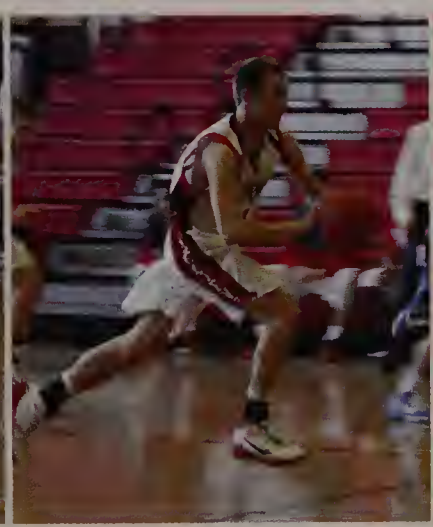

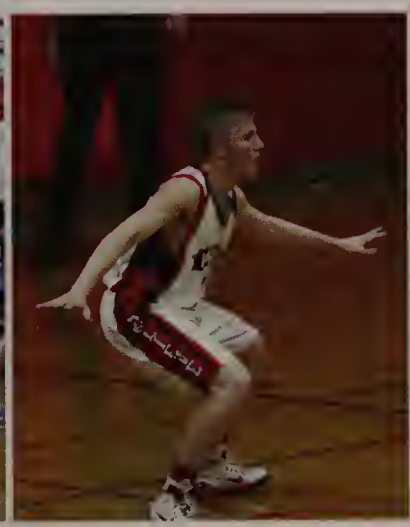

With new head coach Paul Seaver, the boys were ready to start their season. Coach Seaver brought the energy the boys needed to take on some tough teams within the Hockomock League. The home opener for the boys is something that each player, fan, parent and coach will remember for years. The team battled against a tough North Attleboro team, winning the game by foul shots as the clock ran out, which was the kick start the boys needed. With three seniors, this team faced the challenges of being a young team but fought hard no matter the team or score. With the four captains, Alexander, Brian, Shawn and Dwight, leading this team, they learned no win would come without hard work. Despite their 2-18 record, they still pulled away with a few impressive wins and memories they will never forget. This young team now knows what they are up against in the Hockomock league. Although they are losing three seniors who helped guide them through some tough games, this team plans to keep their hard work ethic and prepare for the future. The seniors are leaving the team in good hands for next year.

MVP AWARD
Dwight Anderson

REPLAY: GIRL'S BASKETBALL

SENIORS

CAPTAINS

 "I would rewind to the days when I knew everything about nothing & had no worries." - Amanda Shaver

2014 ROSTER

VARSITY

Gabrielle Asam (C)	12
Clarissa Miyares (C)	12
Joanne Fleury	12
Alexandria Atherton	10
Jillian Burley	10
Nicole Dahlgren	10
Emma Liskov	10
Christine Pye	10
Katelyn Irwin	09
Emily Piergustavo	09
Juliana Tracy	09
Gillian Valanzola	09

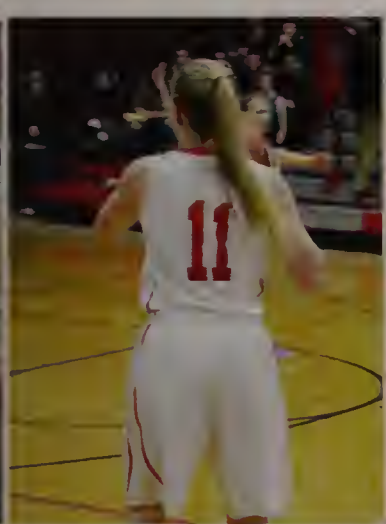

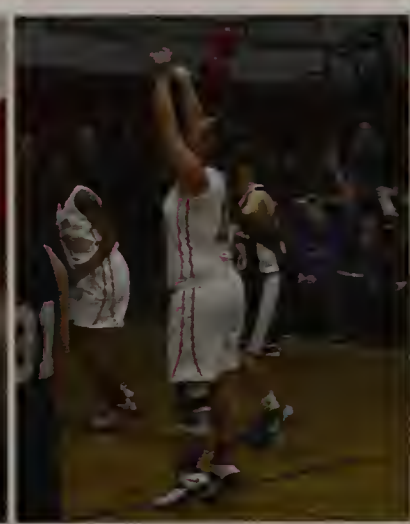

A young team and a new season brought hope to all members of the Girl's Basketball team this year. With only two returning seniors for the Varsity squad, captains Clarissa and Gabrielle knew this would be an uphill battle. Even though their previous records did not make for a promising season, this team did nothing but amaze and impress the entire league. With head coach Trisha Cullen, this young, resilient, and hardworking team never gave up even though the odds were stacked against them. Each game was a hard fought battle, and even though there were some injuries, nothing would keep these girls down. The Hockomock League was in for a rude awakening when this team took the court. They started off the season against Hopedale, pulling off a big win and the confidence boost they needed. Although this team did see some losses along the way, they ended with a 7-13 record and never went down without a fight. Losing their three dedicated seniors, Clarissa, Gabrielle and Joanne, will definitely be hard for this team but with a gifted group of underclassmen coming up, they should have no trouble filling their shoes. The future looks nothing but bright for these Scarlet Hawks.

MVP AWARD
Clarissa Miyares

REPLAY: WINTER CHEERING

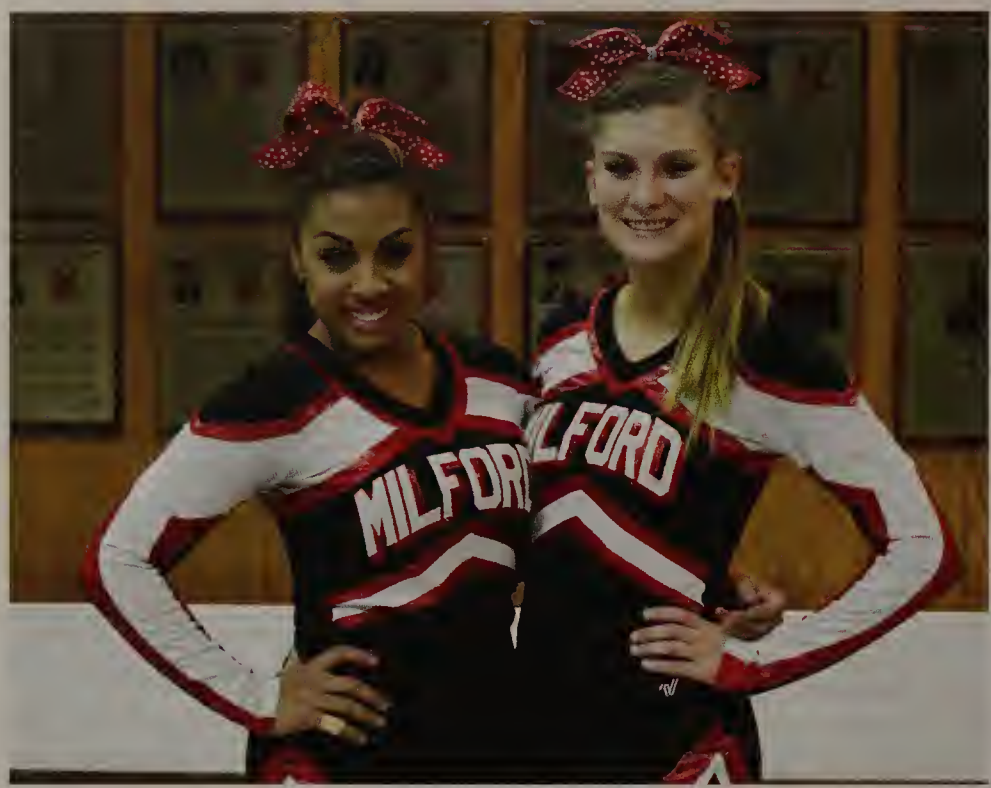

SENIOR CAPTAINS

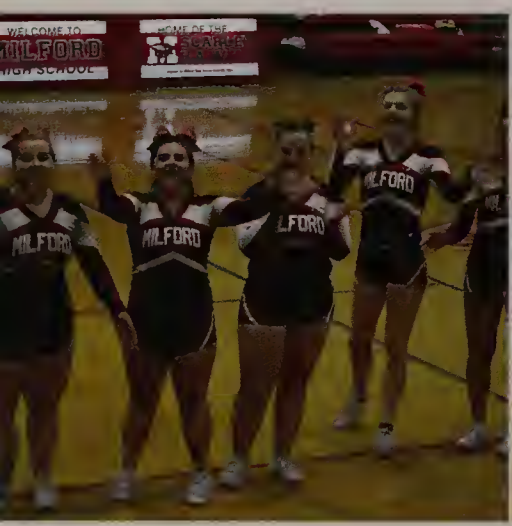

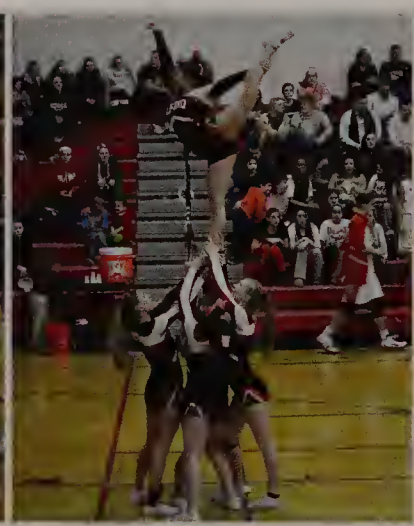

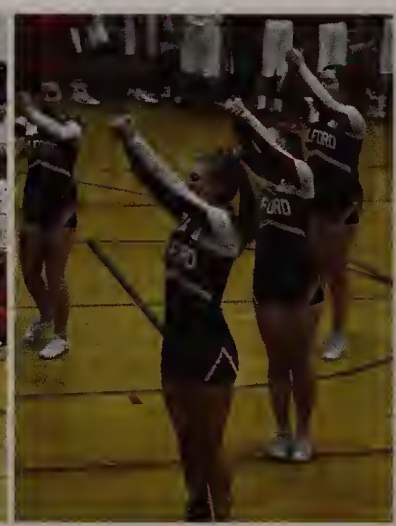

 "I would rewind to summer of 2012." - Larissa Menezes

2014 ROSTER

VARSITY

Victoria Chiarelli (C)	12
Carla Cubius (C)	12
Ani Dirazonian	11
Ariana DeMarco	11
Emily DiAntonio	11
Gabrielle McGovern	11
Kelsey Gaudette	11
Liliana Schmalenberger	11
Natalie Applebee	11
Olivia Hickey	11
Angelina Oliva	10
Danielle Chaisson	10
Krystin Gerard	10
Lauryn Tomaso	10
Taylor Dube	10
Stephanie MacRae	09
Gianna Lanzetta	09

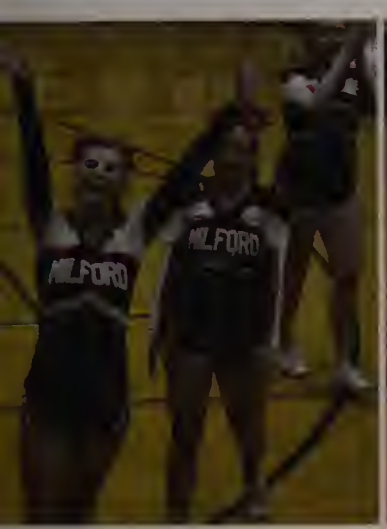

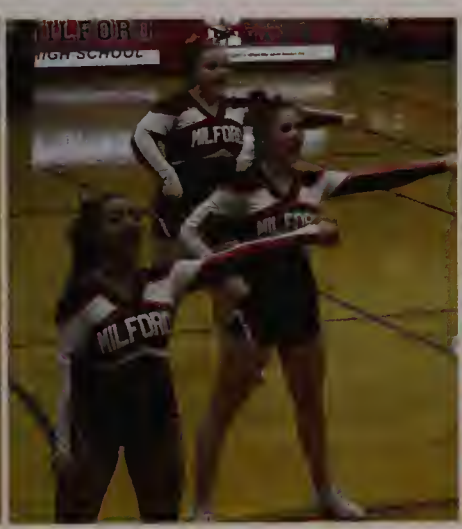

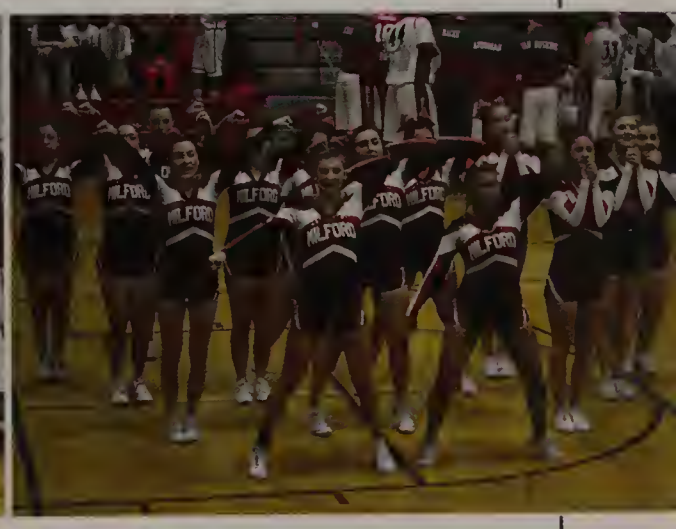

The Milford Varsity Cheerleading team enjoyed yet another fun season despite not competing in the winter. Their hard work and long hours of practice led them to a second place finish at States last fall, and they will travel to Florida to compete in Nationals in the spring. Senior captains, Carla Cubius and Victoria Chiarelli, helped cheer on the boys basketball team with a group of passionate girls behind them. Their enthusiasm at the home basketball games was fun to watch. Coach Heather Johnson helped these girls shine on and off the mat. Hopes are high for this team and their achievement at this competition. The last time they cheered on the mat at the National competition they took home first place. After the impressive fall season, all signs point to yes as far as success goes for these girls at Nationals. Best of luck Scarlet Hawks, bring it home!

MVP AWARD
Carla Cubius

REPLAY: WRESTLING

SENIORS

CAPTAINS

2014 ROSTER

VARSITY

Lucas Bentes (C)	12	John Niro	11
Eric Brogioli (C)	12	Stanislav Demko	10
River Cabral	12	Alberto Dutra	10
Benjamin Cuddy	12	Ryan Gray	10
Felipe Marquez	12	Brett Kimball	10
Cole Morgan	12	Nathan Still	10
Diego Pinto (C)	12	Benjamin Tuttle	10
Andrew Salazar (C)	12	David Abbatinozzi	09
George Sourial	12	Kyle Callahan	09
Ana Terrinha	12	Tyler Joyce	09
George Tuttle (C)	12	Connor Maier	09
Joseph Valanzola	12	Omar Orozco	09
Nicholas Johnson	11	Hector Villodas	09
Eliel Mares	11	Manager:	
Alexander Mitchell	11	Brett Crosby	
Leonardo Moronta	11		
Yardley Moyett	11		

With a 6-7 record, Milford Wrestling was a force to be reckoned with. There were a lot of ups and a few downs for this team but as fought hard till the end. Placing third within the Hockomock League, this Milford team had its fair share of talent. Only having a few members fall to injury for short periods of time, they had great wrestlers taking the mat against good teams. Seniors Andrew Salazar and Diego Pinto were bright spots for the team and helped them battle for wins this year. These two boys were led by Coach PJ Boccia and joined by senior classmates Ana Terrinha, Lucas Bentes, Eric Brogioli and the other graduating wrestlers in capturing success for Scarlet Hawks. Both on and off the mat, these seniors helped make a fun and successful year for Milford wrestling and will be missed next year.

MVP AWARD
Andrew Salazar

REPLAY: HOCKEY

SENIORS

CAPTAINS

 "I would rewind to when I was younger and didn't have any worries." - Ashleigh Renaud

2014 ROSTER

VARSITY

Sean Burns (C)	12	Brian Spiegelman	10
Samuel Croteau (C)	12	Jacob Balzarini	09
Seth Little	12	Cullen Burns	09
Griffin Lynch (C)	12	Devin Manning	09
Nicholas Mobilia	12	Robert Stansbury	09
Peter Schuler	12	Aidan Wilde	09
Andrew Wilde	12		
Jonathan Chase	11		
Brian Ireland	11		
Spencer Lathrop	11		
Stephen Lathrop	11		
Eric Lucier	11		
Gabriel Parry	11		
Riley Burns	10		
Alec Gilliatt	10		
Samuel Little	10		
Anthony Mobilia	10		

This Milford team is one that people will remember for years. With 7 seniors and many other returning players, the boys knew that this was their year to make a stand within the Hockomock League. This team started off the year with a flawless 8-0 record. Even though they saw a few losses along the way, their playoff dreams were still alive. Finishing the regular season wiith an astonishing record of 12-7-2, Milford had made it back to the playoffs. Coach Balzarini lead a strong, senior heavy team to its first playoff win in program history against a talented North Attleboro team. Junior goalie Brian Ireland, shined in net keeping the Scarlet Hawks in the match. After 3 periods and 29 seconds of over-time, a pass from senior Andrew Wilde was slammed into the back of the net by sophomore Alec Gilliatt. This win is something that all the seniors had been waiting for since taking the ice freshmen year. Senior Andrew Wilde also lead the league in scoring while classmate Griffin Lynch won the MIAA Boston Bruins Sportsmanship Award. With a strong class graduating this group of seniors will definitely be missed on and off the ice.

MVP AWARD
Brian Ireland
and
Andrew Wilde

REPLAY: BOY'S SWIM

SENIORS

CAPTAINS

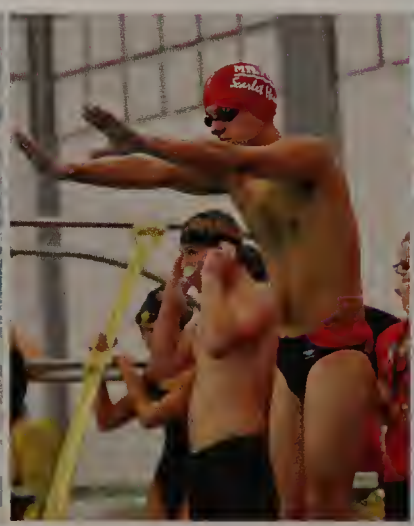

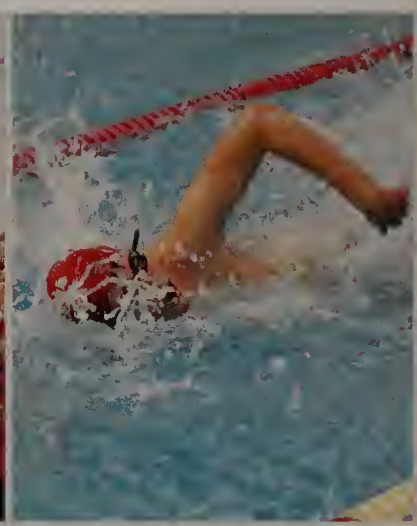

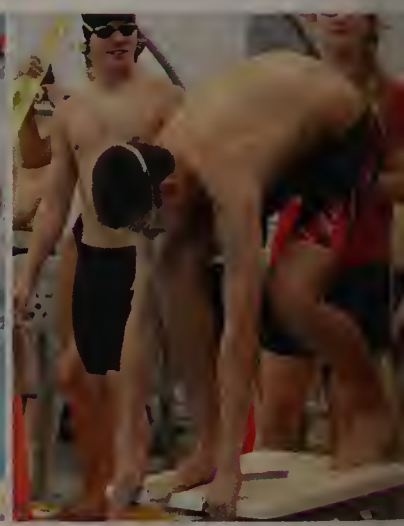

 "I would rewind to my high school years playing sports." - Mr. Potty

2014 ROSTER

VARSITY

Nolan Hobart (C)	12
Nicholas Monica (C)	12
Joshua Stiles (C)	12
Tyler Mikulski	12
Bryce Ryan	12
Jackson Lynch	11
Andrew Rizoli	11
Justin Stiles	11
Nicolas Antonellis	10
Ashby Hobart	10
Jack Johnson	10
Marcello Panno	10
Harmit Raval	10
Andrew Terrill	10
Christopher Torres	10
Brendan Joseph-Jones	09
Michael Khoury	09
Daniel Pacella	09
Paul Pardo-Cota	09

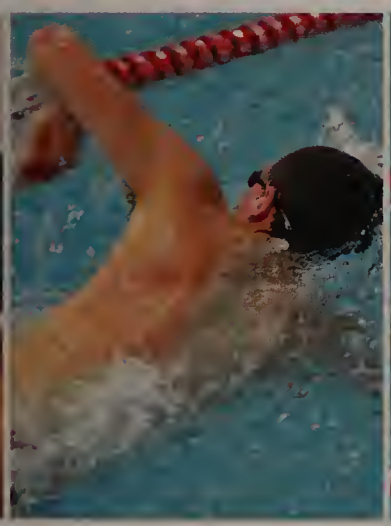

This talented team started the year off with hope of a successful season and a few records in mind. With a group of hard-working seniors leading the team, their undefeated record speaks for itself. Coach Chaplin knew this team would make a stand in the Hockomock League from the first time that they got in the pool. Going 8-0 in the regular season and clenching the League Championship title was just not enough for this talented team. They sent a few of their members to States, making up a relay team with sophomore Nicolas Antonellis and senior classmates Nicholas Monica, Joshua Stiles and Nolan Hobart. They broke the record for the 200 Medley Relay with an astonishing time of 1:45.20. The team plans to continue their success next year with a core group of underclassmen taking over for this impressive senior class. This group of seniors will definitely be missed, not only for their talent, but for their leadership.

MVP AWARD
Nicolas Antonellis

REPLAY: GIRL'S SWIM

SENIORS

CAPTAIN

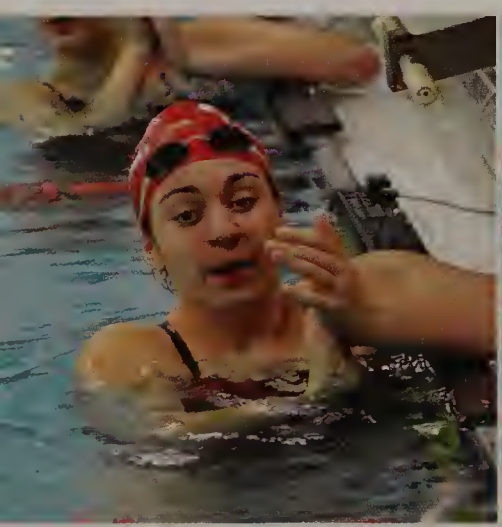

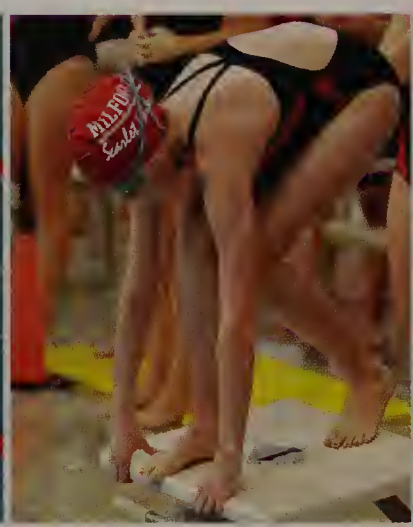

2014 ROSTER

VARSITY

Alexandra Piergustavo (C)	12
Kathleen Annis	12
Lauren Asher	12
Keighley Card	12
Abigail Kline	12
Alexandra Autenzio	11
Caitlin Flannery	11
Grace Hancox	11
Olivia Recchia	11
Olivia Scott	11
Emily Smith	11
Morgan Smith	11
Olivia Solitro	11
Julia Gustavesen	10
Jordyn Lombardo	10
Sophie Scrimgeour	10
Alyssa Tocci	10
Victoria Banach	09
Alexa Lancisi	09
Savannah Runeman	09
Amber Stearns	09

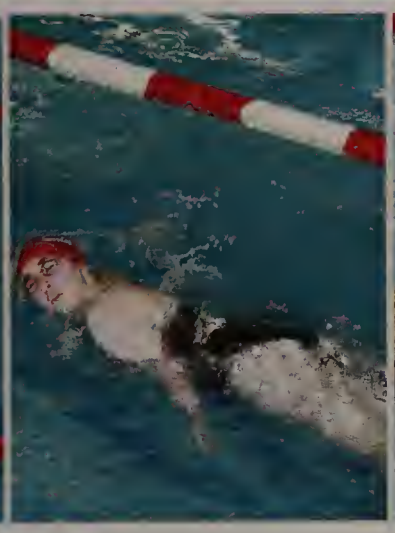

After a successful season last year, and being one of the most highly regarded teams in the league, these girls knew expectations were high and they did not disappoint. This team sent 3 girls to states: freshman Amber Stearns, and seniors Alexandra Piergustavo and Abigail Kline. Abigail Kline not only went to States, but also broke two school records this year. Abigail broke the 100 yard butterfly record with a time of 58.50 seconds and the 100 yard backstroke record with another impressive time of 1:03.1 seconds. Coach Katherine Janosko helped these girls fight through a lot of tough meets and no matter the odds, they prevailed. This gifted Milford squad took down some tough teams throughout the Hockomock league and ended the year with an impressive 6-2 record, making them co-champions of the league. With a talented group of underclassmen coming back next year, the seniors will be leaving the team in good hands.

MVP AWARD
Alexandra Piergustavo

REPLAY: INDOOR TRACK

SENIORS

CAPTAINS

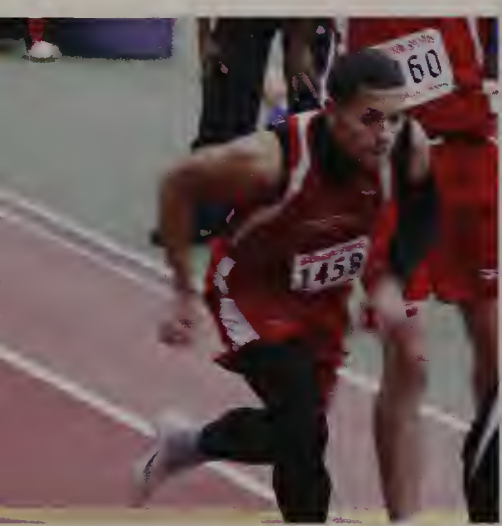

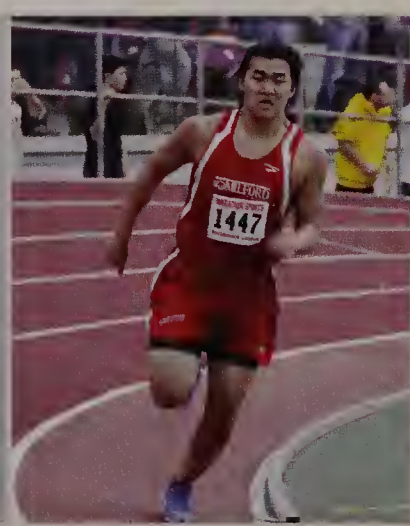

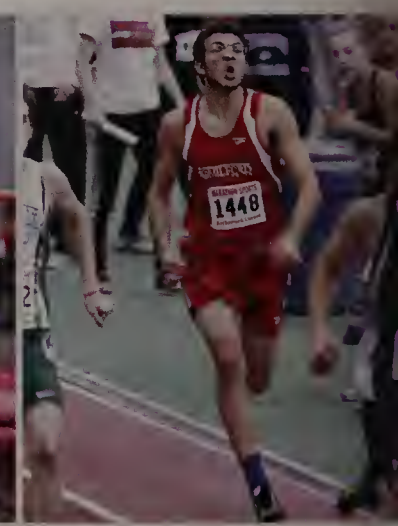

 "I would rewind to my wedding day." - Mrs. Molinari

2014 ROSTER

VARSITY

Jonathan Cicciu (C)	12	Brendan Cambrola	11	Christopher Cicciu	10
Danielle Denommee (C)	12	Joan Donahue	11	Cameron Clark	10
Matthew LeBlanc (C)	12	Gai Dongyu	11	Elena DelloRusso	10
Anthony Mazzini (C)	12	Luis Goncalves	11	Kathryn France	10
Matthew Pallaria (C)	12	Thomas Jacobson	11	Jacob Howard	10
Colin Bethel	12	Jonathan Joseph-Torres	11	Tian Piao	10
Michael Casey	12	Jenise Madden	11	Fiona Raleigh	10
Denelle Himmighoefer	12	Anthony Martinez	11	Chase Blanchette	10
Andre Luciano	12	Aleye Momodu	11	Alexis Caron	09
Yesenia Manche	12	Alex Ortiz	11	Gabriela Chong	09
Mitchell Prokopis	12	Akshay Patel	11	Luis Da Silva	09
Brandon Rodriguez	12	Sydney Pounds	11	Jack Kalil	09
Thommy Thomas	12	Noah Richardson	11	Victoria Sousa	09
Gabriela O'Neil (C)	11	Benjamin Skiba	11	Vance Viliere	09
Jessica Palmer (C)	11	Christopher Speroni	11		
Connor Bowers	11	Carina Thompson	11		
Kathryn Brown	11	Dylan Chapman	10		

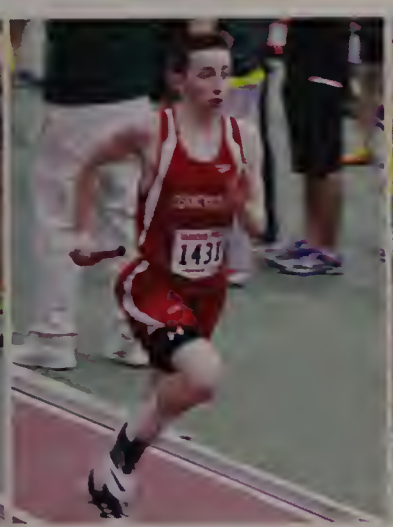

Milford's Winter Track team entered the season with one of the smallest teams they've had in a number of years. Unfortunately for the team, a few members went down early in the year with significant injuries, but most were able to return. Coaches, Melissa Manning, Timothy Walsh, Deborah Sanzone, and Michael Guerra helped the team battled each opponent to the best of their ability. Milford's 0-5 record for boys and 1-4 record for girls does not represent the team's hard work throughout the year, which was highlighted by a very strong performance versus Canton. The League Championship meet brought out the best in all the runners and showed other towns what Milford track was all about. Members of the team set new personal records, and a few members were able to qualify for the Coaches Invitational meet and States. Senior captain Danielle Denommee was invited to the State meet and broke a record of her own along with senior classmate Andre Luciano. These two talented MVP's will be missed for their persistence and hard work. Overall, the 13 seniors have made a lasting impact on the team.

MVP AWARD
Danielle Denommee
and
Andre Luciano

ACTIVITIES ACTIVITIES ACTIVITIES ACTIVITIES ACTIVITIES ACTIVITIES ACTIVITIES

ACTIVITIES ACTIVITIES ACTIVITIES ACTIVITIES ACTIVITIES ACTIVITIES ACTIVITIES

CLUBS AND ORGANIZATIONS

Student Leadership Council

The Leadership Council, advised by Mr. and Mrs. Ryan, is made up of the officers and representatives from each class. They meet each Wednesday morning to orchestrate events, service, and ongoing endeavors within the school community. They work closely with adminstration to ensure that the climate and culture of the school reflect MIlford High School's core values.

Seniors: Adrian Ajro, Anna Bassett, Melissa Braza, Eric Brogioli, Jing Jing Chen, Taylor Gilliatt, Kimberly Hays, Lisa Johnson, David Quattrochio, George Tuttle. Juniors: Kayla Antonellis, Alexadra Autenzio, Ani Dirazonian, Kelsey Gaudette, Matthew Hoffman, Samantha Pelletier, Brianna Rondeau, Abigail Saggio, Benjamin Skiba, Olivia Solitro. Sophomores: Jillian Burley, Stefani Chiarelli, Christopher Cicciu, Nicole Dahlgren, Kivan Daruwalla, Emma Liskov, Morgan Michelson, Christine Pye, Fiona Raleigh, Hari Raval. Freshmen: Kyra Alves, Brianna Braza, Emilia BonTempo, Nate Hale, Megan Larouco, Rachel LeBlanc, Dan Pacella, Emily Piergustavo, Juliana Tracy, Nathan Yohn

National Honor Society

The National Honor Society (NHS) is a nationwide association sponsored by the National Association of Secondary School Principals. It is dedicated to appropriately recognize students who reflect outstanding accomplishments in the areas of scholarship, leadership, character, and service. Membership in NHS is both an honor and a privilege bestowed upon a student. The Milford High School NHS chapter is actively involved in service projects within the school system and greater community. The Class of 2015 has dedicated hours of service to initiation such as Homework Haven in coordination with the Stacy Middle School. The Class of 2015 will be remembered for its innovation, dedication, and follow-through. NHS is advised by Ms. Small and Mr. Dowd.

Nolan Hobart (President) Nicholas Monica (Vice President) Jake Tamagni (Secretary) Ryan Dahlgren (Treasurer), Lauren Asher, Matthew Aubuchon, Haley Avila, Wyatt Barie, Anna Bassett, Eric Brogioli, Mckenzie Cahill, Emily Carey, Jing Jing Chen, Victoria Chiarelli, Samantha Cosquete, Kaitlyn Dmohowski, Joseph Donato, Peter Elia, Taylor Gilliatt, Kayla Graceffa, Jacqueline Gray, Meghan Halpin, Kimberly Hays, Lisa Johnson, Jason Jung, Moin Khwaja, Emily LaVergne, Matthew LeBlanc, Taylor Lebrun, Griffin Lynch, Anthony Mazzini, Tyler Mikulski, Clarissa Miyares, Rachel Nolan, Brianna O'Shaughnessy, Matthew Pallaria, Nikita Patel, Alexandra Piergustavo, Mitchell Prokopis, David Quattrochio, Matthew Rose, Bryce Ryan, Alexa Sanchioni, Nabihah Sheihk, Sophia Speliakos, Joshua Stiles, Julia Tempesta, Aislinn Varney, Krystal Volpe

Spanish National Honor Society

La Sociedad Honoraria Hispanica is an honor society for high school students enrolled in Spanish and is sponsored by the American Assoication of Teachers for Spanish and Portuguese. The purpose of the soicety is to recognize the high achievement of students in the Spanish language and promote a continuing interest in Hispanic Studies.

Lauren Asher, Haley Avila, Mackenzie Bliss, Carli Cappelletti, Emily Carey, Jing Jing Chen, Sophia Cruz, Ryan Dahlgren, Margaret Gehm, Taylor Gilliatt, Meghan Halpin, Kim Hays, Abby Kline, Cameron Knopp, Jennifer Levine, Yesenia Manche, Rachel Nolan, Brianna O;Shaughnessy, Nikita Patel, Matt Rose, Timothy Ruscitti, Alexa Sanchioni, Julia Tempesta, Vlada Tretyakova, Aislinn Varney, Krystal Volpe, Ryan White, Advisor: Mrs. Olano

National Art Honor Society

National Art Honor Society recognizes students who have shown an outstanding ability in the Visual Arts. NAHS also strives to promote the Visual Arts within the school setting as well as advocate for the Visual Arts within the Greater Milford Community. Throughout the year, NAHS volunteers at local community events, including placing art at local businesses throughout the community.

Caitlin Flannery, Grace Hancox, Kayla Hipolito, Anna Holt, Lili Klass, Gianna Krovocheck, Molly Milliken, Tini Leong, Nadia Orcel, Magan Pinette, Fiona Raleigh, Jennifer Ribeiro, Jacob Rossacci, Ioana Rotaru, Andrew Salazar, Sara Silva, Julia Tempesta, Adeline Thibeault, Carina Thompson, Kayla Thongpul, Officers: Juliana Giokas, Jacqueline Gray, Alexa Sanchioni, Olivia Scott, Advisors: Mrs. Tebbetts and Mrs. Anzalone

Tri-M Music Honor Society

The Tri-M Music Honor Society is an international program dedicated to the recognition of exceptional music students in grades 9-12 that meet musical, academic, leadership, and character criteria. Tri-M is a program of NAME: The National Association of Music Education. Tri-M encourages community service, leadership, and performance qualities.

Abigail Irwin (President), Matthew Rose (Vice President), Meghan Halpin (Secretary), Kimberly Hays (Treasurer), Nolan Hobart (Historian), Lindsay Baron, Griffin Bertonazzi, Elizabeth Blackburn, Samantha Bobby, Jovan Bryan, Emily Carey, Kaitlyn Dmohowski, Stephen Donnelly, Ryan Fitzpatrick, Erin Fleming, Benjamin Howard, Serena Isaac, Gianna Krovocheck, Moin Khwaja, Emily LaVergne, Elizabeth Lit, Jackson Lynch, Nick Monica, Maia Paterno, Megan Pinette, Sara Pinto, Max Schoelkopf, Olivia Scott, Ian Steinfield, Sara Tolpin, Ryan White, Advisor: Mrs. Boday

Peer Mentoring

The Peer Mentoring Program promotes a positive atmosphere between students and faculty while reinforcing respect and pride towards the school community. Students teach, mentor, and lead by example in order to foster peer relationships and ease the transition process for younger students.

Officers: Kara DiGregorio, Allie Piergustavo, Sophia Speliakos, Nick Monica, Stacy Salvant
Advisors: Bethany Tracy, Paige Ryan, Shannon DeTore, Gina Burd

Peer Mediation

The Peer Mediation Program is an exclusive group of Milford High School students, led by Gina Burd, that aims to resolve conflicts between other students in the school. Peer mediators are in 10-12 grade and recommended by staff members. They are then trained by Ms. Burd to learn the neccessary tools and conflict resolution skills needed to lead in all mediations.

Shawn Arquillano, Lucas Bentes, Justin Borges, Eric Brogioli Jovan Bryan, Hannah Cairney, Christina Capone, Samantha Cosquete, Stephen Donnelly, Erin Flemming, Luis Goncalves, Sammy Hachani, Katie Hartman, Hannah Henkel, Renata Lima, Griffin Lynch, Carina Martins, Sebastian Moronta, Noah Richardson, Stacy Salvant, Lili Schmalenberger, Adriana Sousa, Filipa Sousa, Josh Stiles, Ryan Zwonik, Advisor: Mrs. Burd

Interact/Rotary Club

The Interact Club is a community service organization that operates through the Milford Rotary Club. This new club has gained members by focusing, not just bettering the community, but by allowing members to vote on and decide how they contribute in a meaningful way.

Alex Autenzio, Haley Avila, Eric Brogioli, Sean Burns, Arianna DeMarco, Kelsey Gaudette, Allie Jekanoski, Cassandra Jekanoski, Lisa Johnson, Garrett Kaplan, Leo Moronta, Brianna Rondeau, Jenna Smith, Jake Tamagni, Zack Tamagni, Tommy Thomas, Advisor: Mr. Kelley

Junior State of America

The Milford Chapter of the Junior State of America (JSA) was founded in 2010. JSA is a national, non-profit, student-run organization dedicated to engaging teenagers in politics, debate, and civil awareness. Students attend conferences to debate with chapters from other schools, including three overnight conventions.

Allyson Chaisson, Ryan Dahlgren, Stephen Donnelly, Margaret Gehm, Christopher Hart, Lindsey Hastings, Matthew Hoffman, Benjamin Howard, Thomas Jacobson, Jason Jung, Hannah Lit, Jackson Lynch, Sebastian Moronta Blanco, Daniel Pacella, Paul Pardo Cota, Bryce Ryan, Gary Sampson, Victoria Scozzafava, Benjamin Skiba, Filipa Sousa, Taabish Syed, Advisor: Mrs. Ferreira

Academic Decathlon

The purpose of the United States Academic Decathlon is to develop and provide academic competitions, curriculum, and assessment to promote learning and academic excellence through teamwork among students of all achievement levels. It is a well-known, nationally-based competition.

Josh Sobchak, Victoria Williams, Sohailly Otero, Carina Thompson, Carina Martins, Aleye Momodu, Emenji Muanja, Savannah Runeman, Felipe Marques, Jason Jung, Advisors: Mrs. Maurais and Mrs. Hunter

Microfinance Club

The Microfinance Club is a student-run organization that works to raise money to provide small loans to women in the Third World-primarily nations in Sub-Saharan Africa. These loans aim to unleash these women from the binds of poverty, thus stimulating the general economy of the region. The club runs many fundraisers throughout the year, including the Mustaches for Malawi fundraiser, which over the years has raised thousands of dollars for women in Malawi.

Jonathan Cicciu (President), Matt Pallaria (Vice President), Ryan Dahlgren (Secretary), Nolan Hobart (Treasurer), Sean Burns, Dylan Chapman, Jason Jung, Jack Kallil, Hasan Khwaja, Moin Khwaja, Matt LeBlanc, Jenna Letizia, Aleye Momodu, Nick Monica, Andrew Pallaria, Kate Rosenblatt, Marilyn Saha, Ben Skiba, Advisor: Mr. Grillo

 "I would rewind to when Nolan Hobart wore a leather jacket and had a mullet." - Kimberly Hays

Math League

The Math League is a group of students who meet monthly from October to April to take tests made by New England Mathematics League. The tests are corrected and awards are given to the highest scoring students.

Jonathan Cicciu, Junior Colete, Nia Johnson, Emenji Muanja, Aleye Mumodu, Nikita Patel, Jen Ribeiro, Marie Rodney, Nabihah Sheikh, Carina Thompson, Kayla Thongpul, Emily Smith, Lincoln Silveira, Victoria Scozzafava, Advisors: Mrs. Maurais and Ms. Almquist

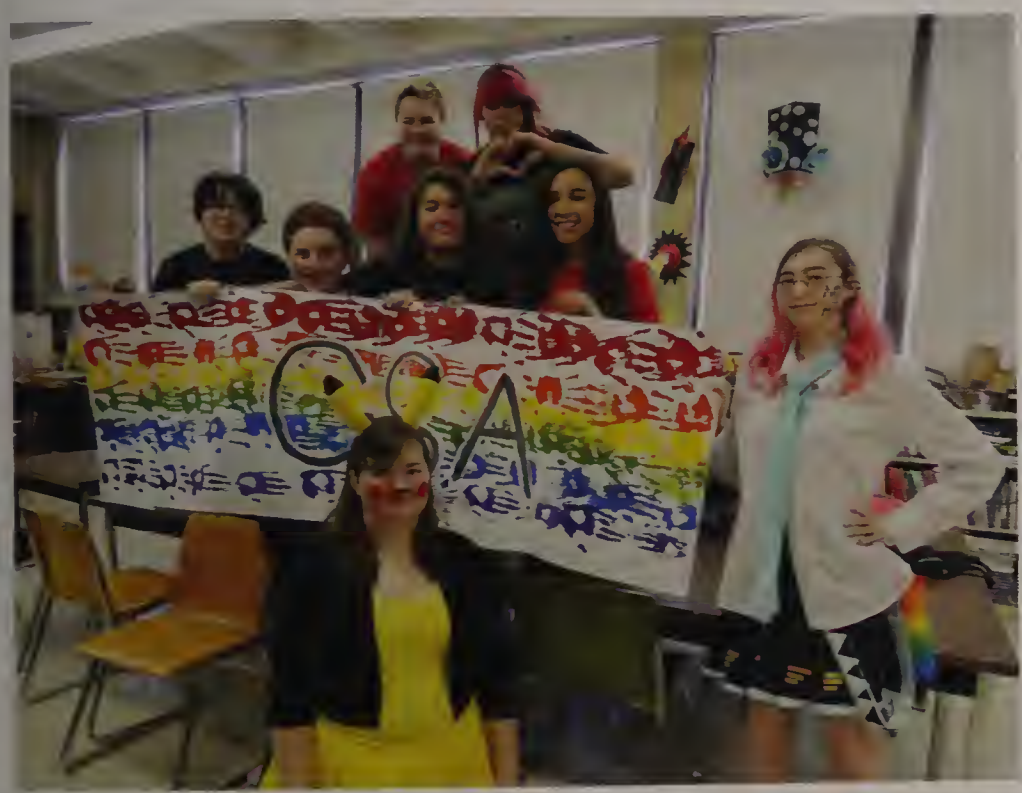

G.S.A.

The GSA is a youth leadership organization that aims to create safe environments in schools for students to support and educate each other about homophobia, transphobia, and other oppressions. We also aim to educate the school community about issues of sexual orientation, fighting discrimination, harrasment, and violence in schools.

Keighley Card, Kevin Kearley, Carina Martins, Adriana Espinoza, Ginnette Dialo, Jenelle Monge, Yaneris Sanchez, Nicole Giallombardo, Jessica Pires, Stefano Hernandez, Devon St. George, Michael Buckley, Andrea Reges, Daniela Silva, Savannah Runemem, Brittany Giroux, Ally Vantile, Tyreve Benjamin, Anna Benjamin, Jazzmin Johnson, Filipa Sousa, May Keomorokoy, Megan Chesley, Jasmine Carr, Joyce Nogler, Elycia Medina, Anna Ferreira, Lily Klass, Advisor: Ms. Girouard

Mock Trial

The Mock Trial team participates in the Mock Trial program administered by the Massachusetts Bar Association. The trials require students to act as attorneys and witnesses. Competitions occur in actual courtrooms and are judged by attorneys.

Jason Jung (Captain), David Quattrochio (Captain), Matthew Aubuchon, Margaret Boyle, Melissa Braza, Aliyah Coplan, Peter Elia, Sebastian Moronta, Lamisa Sheikh, Christina Speliakos, Sophia Speliakos, Ariel Turcotte, Nathan Yohn, Advisor:
Mr. BonTempo

C.A.R.E.

C.A.R.E. is an organization consisting of members who are interested in giving back to their community. It stands for Community Action Requires Everyone, and it encourages all members to help out others.

Krystal Volpe (President), Aislinn Varney (Vice President), Rachel Nolan (Secretary), Ryan Dahlgren (Treasurer), Ciara Agnew, Jackie Aubuchon, Haley Avila, John Bae, Anna Bassett, Antonia Bonina, Emilia Bon Tempo, Caitlin Cafarella, Allison Collins, Samatha Cosquete, Jing Jing Chen, Nicole Dahlgren, Julie Dam, Ariana Demarco, Michelle Donato, Kristen Franzini, Stephanie Gauthier, Taylor Gilliatt, Nadiah Hamid, Kimberly Hays, Emma Liskov, Evan Mackie, Adriana Marques, Anthony Mazzini, Jessica Palmer, Caitlin Pedranti, Samantha Pelletier, Hari Raval, Lindsay Stiles, Jake Tamagni, Jack Winship, Lauren Zouranjian, Advisor: Mr. Brucato

S.A.D.D.

Students Against Destructive Decisions works to promote good decisions to the student population as well as the community. Students in this organization pledge to do everything in their power to avoid making decisions that could jeopardize their health, safety, and overall well-being.

Haley Avila, Andrew Zanella, Julie Dam, Kate Rosenblatt, Alexis Bratica, Gianna Silva, Samantha Pellettier, Carina Thompson, Nicole Stavropoulos, Daniel Medina, Adriana Sousa, Jonathan Peniche, Marlin Samaan, Evan Mackie, Stacy Salvant, Emenji Muanya, Jenna Letizia, Aleye Momodu, Shaine Arquillano, Carina Martins, Marie Rodney, Advisor: Mrs. Dow

The Scarlet Letter

In its 48th year, the Scarlet Letter has continued to write and publish stories and report on events that have occured around Milford High School. The newspaper staff has managed to produce promising stories and articles each year. Though small in size, the Scarlet Letter consists of a dedicated core of students who enjoy writing.

Evan Costello, Patrick DeFronzo, Devon St. George, Kayla Hipolito, Jason Jung, Griffin Lynch, Anthony Mazzini, Jesse Schoaf, Limisa Sheikh, Nabihah Sheikh, Advisor: Mr. Calzolaio

 "I would rewind to when the Spanish exchange students came." - Emily Carey

Hospitality & Tourism Management

HTM is a two-year vocational program that introduces students to the hospitality industry. It is currently the only program of its kind in a non-vocational public high school in Massachusetts. The program combines classroom curriculum, online learning, hands-on experience, various guest speakers, and site visits to expose students to the local hospitality industry. Roster: Bruno Alves, Leah Belo, Kelly Benjamin, Cecelia Costa, Rachel DaSilva, Alyssa Demars, Thales Guimaraes, Nickole Hehir, Danielle Magalhaes, Felipe Marques, Rafael Martins, Daniel Medina, Dominique Monteiro, Allyson Pacheco ,Kate Rosenblatt, Naidelyn Santiago, Dana Silva, Morgan Smith, Advisors: Mrs. Maloney and Mr. DiGellonardo

Debate Club

Debate Club meets in Mrs. Ferreira's classroom, where students informally discuss the two sides of a different topic each week. Each side argues its own points, followed by a rebuttal period. One person in the group acts as a judge and decides the winning side. The group provides an opportunity to practice debate skills and voice opinions on a wide range of topics.

Benjamin Skiba (President), Cam Clarke (Vice President), Robert Price, Daniel Pacella, Eric Popucheyev, Jack Johnson, Mikayla Hopkins, Paul Pardo Cota, John Giacomuzzi, Advisor: Mrs. Ferreira

Dungeons & Dragons

The Dungeons and Dragons Club strives to introduce new players to, and expand the growing popularity of, a timeless game. D&D is a place to bring students from all classes together, to make new friends, and most of all, to let nerds be nerds.

Mason Allemao, Adrian Bryan, Cameron Clark, Gabe De La Rosa, Jalani Debrosse, Morgan Docurral, Joseph Doderer, Jared Dunbar, Dylan Elliot, Richie Gaffin, Edgar Gonzalez Nunez, Liam Hardiman, Nathan Jeffers, Yegor Lyubkin, Oliver Mason, Harry Miranda, Tyler Morgan, John Probert, Hannah Rich, Pernell Robinson, Ian Steinfield, Brian Tejada, Advisor: Mr. Barry

Best Buddies

Best Buddies is a friendship club designed to improve the lives of students with intellectual disabillities by providing opportunities for one-on-one friendships. By becoming a high school peer buddy, volunteers offer a buddy the chance to explore a new way of life and feel included in the high school envirnoment. The The Best Buddies Program is a chapter of a national organization and sponsors both informal and semi-formal dances held at Milford High School as well as a host of other events.

Best Buddies Officers and Advisors

Officers: Melissa Braza, Kara DiGregorio, Zachary Lanzetta, Tyler Renaud, Michelle Tonkonogy

Advisors: Alexis Forgit and Nate Gaucher

 "I would rewind to naptime in pre-school." - Joanne Fleury

Copy Center and Hawk's Nest

The Vocational Career Center is designed to provide a supportive, educational/vocational environment where mutual respect is considered essential to success. Our goal is to encourage students to become more self-reliant and to help develop the necessary skills which will enable them to master functional, vocational opportunities. The school store is run by this program. They get a hands on experience while working on their real-world vocational skills.

Vocational Program

Students: Kathleen Annis, Brett Crosby, Kelsey Gaffney, Mitchell Robichaud, Timothy Santos

Advisors and Aides: Nate Gaucher, Susan Pessotti, Andrea Plichta, Richard Santoro and Will Vega

"I would rewind to the end of Junior year." - Seth Little

Joe B. Band

The Joe B. Band was founded ten years ago. Having gone through many changes in personnel, due to graduation, the band has become a revolving door of talent. Its repertoire consists of classic electric rock and two major concerts are held during the school year: a holiday performance and a spring show.

Mr. Joe Brucato on vocals and guitar, **Mr. Dustin Santomena** on vocals and guitar, **Jason Jung** on guitar, **Sam Colin** on bass, **Sam Little** on drums, **Tim Ruscitti** on keyboard and bass, and **Ian Cornell** on keyboards.

Lip Dub

Lip Dub is a collaboration between students and faculty to produce a 5-6 minute long music video highlighting all of the awesome sports, clubs, and activities MHS has to offer. This year we produced the first lip dub in what will hopefully be a new yearly tradition.

Anna Bassett, Mackenzie Bliss, Danielle Carrier, Alex Croteau, Sttarley Flores, Hannah Henkel, Lisa Johnson, Brian Kibbee, Tim Ruscitti, Abby Saggio, George Sourial, Adriana Sousa, Michelle Tonkonogy, Advisor: Mr. Folster

Film Club

Film club was created in the Fall of 2014 with the purpose of exposing students to classic films that they otherwise would not be exposed to. The goal is to create a greater understanding of the history of film and the influence of film throughout history.

Matthew Aubuchon, Joseph Crowley, Joshua Lanham, Tim Ruscitti, Jesse Schoaf, Hector Villodas, Advisor: Mr. Folster

 "I would rewind to spending my childhood summers at Disney World." - Sofia Cruz

Wind Ensemble

The Wind Ensemble is an auditioned ensemble which consists of students in grades 9-12. The ensemble rehearses every other day under the direction of Nadine Pomeroy. Throughout the year, they perform in multiple concerts for the school and community.

Flute: Elizabeth Blackburn, Llesenia Collazo-Chamorro, Katherine Cruz, Kaitlyn Dmohowski, Deidre Fleming, Erin Fleming, Lindsey Hastings, Kimberly Hays, Serena Isaac, Ainslei Nelsen-McMichael, Maia Paterno Oboe: Gianna Krovocheck Clarinet: Abigail Berard, Jenise Madden, Tyler Mikulski, Daniel Pacella, Amber Stearns, Carina Thompson Bass Clarinet: Joshua Doderer Alto Saxophone: Emily Carey, Stephen Donnelly, Nolan Hobart, Jared Luce, Marcello Panno, Sara Tolpin, Christopher Watson Tenor Saxophone: Jackson Lynch, Harmit Raval Baritone Saxophone: Jovan Bryan Trumpet: Ryan Fitzpatrick, Alexander Hastings, Nathan Irwin, Brianna Mason, Savanna Runeman, Ian Steinfield French Horn: Abigail Irwin Baritone: Gary Sampson Trombone: George Tuttle Tuba: John Niro Electric Bass: Maxamillian Schoellkopf Percussion: Griffin Bertonazzi, Samantha Bobby, Nicholas Monica, Sara Pinto, Matthew Rose, Emily Smith, Ryan White

A Cappella Choir

A Cappella Choir is an auditioned ensemble under the direction of Sarah Zenir, which consists of students in grades 9-12. They perform throughout the year at multiple concerts in the community.

Soprano: Natalie Anes, Lindsay Baron, Brianna Capone, Sofia Cruz, Alexandra Kelley, Emily LaVergne, Elizabeth Lit, Hannah McCandless, Eilat Tabak Alto: Hannah Cairney, Christina Capone, Allyson Chaisson, Margaret Gehm, McKenzi Hammond, Abigail Irwin, Serena Isaac, Taylor Langmeyer, Liliana Schmalenberger, Staci Segalla Tenor: Gabriel DeLaRosa, Stephen Donnelly, Richard Gaffin, Noah Richardson Bass: Joshua Doderer, Matthew Hoffman, Benjamin Howard, Kevin Kearley, Donald Risio, Ian Steinfeld

Chamber Choir

The MHS Chamber Choir is chosen by selective audition. These musicians study music for all voicings and from all eras, with a special emphasis on unaccompanied music. Directed by Sarah Zenir, they often represent MHS and the Music Department at events throughout the town.

Soprano: Lindsay Baron, Sofia Cruz, Alexandra Kelley, Emily LaVergne, Elizabeth Lit Alto: Margaret Gehm, Abigail Irwin, Serena Issac, Liliana Schmalenberger Tenor: Gabriel DeLaRosa, Stephen Donnelly, Richard Gaffin Bass: Joshua Doderer, Matthew Hoffman, Benjamin Howard, Kevin Kearley

String Orchestra

The String Orchestra is comprised of students in grades 9-12 who play the violin, viola, cello, and bass. Under the direction of Matthew Boday, they perform a variety of music specific to a chamber string ensemble at concerts and events throughout the school year both at MHS and the greater Milford community.

Violin 1: John Bae, Meghan Halpin, Bridget Mack, Evan Mackie, Megan Pinette, Olivia Scott Violin II: Morgan Blaney, Adrian Bryan, Ani Dirazonian, Grace Hancox, Hasan Khwaja, Emma Ryan, Stacy Salvant Viola: Jovan Bryan, Audrey Bushey, Hana D'Attilio, Jordyn Lombardo, Sara Tolpin Cello: Connor Maier, Kevin Soto-Gonzalez, Zoe Tillman, George Tuttle Bass: Max Schoellkopf

Marching Band

The Scarlet Hawks Marching Band is made up of the woodwinds, brass, drumline, pit, and flag team. This ensemble performs at half time during home football games, marches in parades, and performs at numerous school and community events. With over 75 talented musicians led by Ms. Pomeroy and Mrs. Boday, the band continues to fulfull its role in the Milford community.

Percussion Ensemble

The Percussion Ensemble is a group of percussionists in grades 9-12. They perform music specifically for percussion instruments such as the snare drum, timpani, xylophone, and even buckets. Led by Jill Langford-Boday, they perform at percussion festivals and concerts throughout the year.

Griffin Bertonazzi, Samantha Bobby, Nicholas Carey, Joseph Doderer, Andrew Gallagher, John Giacomuzzi, Benjamin Howard, Gianna Krovocheck, Nicholas Monica, Sara Pinto, Matthew Rose, Emily Smith, Amanda Soares, Brigit Thomas, Ryan White

Concert Band

The Concert Band consists of students in grades 9-12. This ensemble rehearses every other day under the direction of Jill Langford-Boday. They perform in various concerts throughout the year for the school and community.

Flute: Gabriela Chong, Brianna Croteau, Bernardo Ferreira, Moin Khwaja, Edgar Gonzalez Nunez, Kelsey Seaver, Caitlin Tolpin Oboe: Julia Gustavesen, Mollie Macklow Bassoon: Benjamin Howard Clarinet: Michael Buckley, Cassidy Cenedella, Mikayla Hopkins, Michael Weber Bass Clarinet: Adrian Bryan Alto Saxophone: Emily Condin, Nicholas Jordan, Evan Kehoe, Sonia Lizotte, Moran Michelson, William Middlecoat, Kaitlyn Squadrito Tenor Saxophone: Hasan Khwaja Baritone Saxophone: Noah Montgomery Trumpet: Jasmine Carr, Jacob Elia, Andrew Fauerbach, Ashby Hobart, Conor Maier, Abagail Odom Trombone: Breanna Line Percussion: Nicholas Carey, Anthony Crisofulli, Joseph Doderer, Andrew Gallagher, John Giacomuzzi, Drew Mirisola, Amanda Soares, Brigit Thomas

Concert Choir

The MHS Concert Choir, under the direction of Sarah Zenir, is a mixed chorus with no audtition required. Musicians learn to perform two, three, and four part music in English as well as various foreign languages.

Soprano: Natalie Anes, Alison Balducci, Lindsay Baron, Brianna Capone, Alexis Caron, Sofia Cruz, Kendra Currie, Kaitlyn Dmohowski, Margaret Gehm, Alexandra Kelley, Phetda Keomorakot, Amanda Kidder, Lillian Klosen, Emily LaVergne, Elizabeth Lit, Hannah McCandless, Megan Medina, Jenelle Monge, Cassidy Najarian, Andrea Reyes, Elyse Robinchaud, Yaneris Sanchez, Kelsey Seaver, Daniela Silva, Eilat Tabak, Raven Wenck Alto: Victoria Banach, Anna Benjamin, Jeanne Butler, Hannah Cairney, Christina Capone, Allyson Chaisson, Megan Chesley, Amanda Clark, Alexa DeCotis, Joanne Fleury, Brittany Giroux, McKenzi Hammond, Mikayla Hopkins, Abigail Irwin, Serena Isaac, Mackenzie Knight, Taylor Langmeyer, Kristina Line, Kelsi Mercer, Leah Mucera, Hannah Rich, Liliana Schmalenberger, Staci Segalla, Margaret Sgammato, Sara Silva, Victoria Tavares, Katherine Williams Tenor: Patrick Defronzo, Gabriel DeLaRosa, Stephen Donnelly, Richard Gaffin, Stefano Hernandez, Noah Richardson, Jacob Rossacci, Jonathan Rua Bass: Joshua Doderer, Matthew Hoffman, Benjamin Howard, Jacob Howard, Kevin Kearley, Donald Risio, Ian Steinfield

Harmonic Minors

Harmonic minors is a student-lead group of girls who sing a variety of music, consisting of barbershop and a cappella selections.

Soprano: Lindsay Baron, Alexandra Kelley, Emily LaVergne Alto: Allyson Chaisson, SSofia Cruz, Margaret Gehm, Abigail Irwin

Barbershop Quartet

This is a student-lead group that practices classic barbershop and modern music. Their largest performances occur during the annual Valentine's Day "Give-A-Song" event and the Spring Pops Concert at Milford Town Hall.

Tenor I: Stephen Donnelly Tenor II: Richard Gaffin Bass I: Matthew Hoffman Bass: Ben Howard, Ian Steinfield

Fall Drama: TheMan Who Came to Dinner

Milford High School Theater Workshop performs two shows each year: a Fall drama and a musical in the Spring. The Theater Workshop is advised by Ms. Girouard and Mr. Liberto. This year's drama was *The Man Who Came to Dinner*, a 1930's comedy about a family turned upside down by a cantankerous guest who came to dinner and never left! The musical was *Legally Blonde*, based on the hit movie about Elle Woods, a girl who discovers her own hidden smarts and legal talent when she follows her ex to Harvard Law School. There are hundreds of students involved in the workshop in various roles including cast, crew, tech, and pit during the drama and musical.

Spring Musical: Legally Blonde

O.L.I. Yearbook Staff

2015

Editor- In- Chief
Kayla Graceffa

Co-Editor
Adriana Sousa

Co-Editor
Anna Bassett

Haley Avila, Samantha Cosquete, Thomas DeWolfe, Jacqueline Gray, Hannah Henkel, Abigail Kline, Grace Landry, Anthony Mazzini, Sebastian Moronta Blanco, Rachel Nolan, Jake Tamagni, Jordan Zona, Anna Bassett, Melissa Braza, Molly Dillion, Kayla Graceffa, George Sourial, Adriana Sousa, Josh Stiles, Michelle Tonkonogy, Shaylyn Tracy, Krystal Volpe

Advertising Editor
Melissa Braza

Layout Editor
Shaylyn Tracy

Sports Editor
Molly Dillon

Business Editor
Joshua Stiles

Literary Editor
Haley Avila

Photo Editor
George Sourial

Editor-At-Large
Michelle Tonkonogy

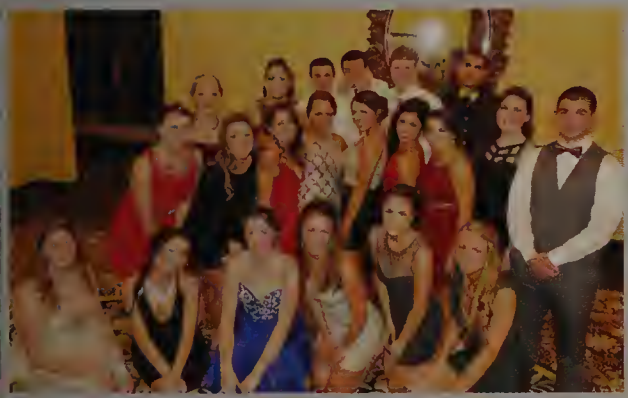

Layout Staff

Advisors
Mrs. Tebbetts Mrs. Johnson

Business Staff

Independent Study Students

RETIREES

House B Secretary
Rose Duca

Rose Duca will be missed by everyone here at Milford High School. Despite her affection for the New York Yankees and Peyton Manning, she was truly admired and loved. Her "no-nonsense" approach to the school day and kind spirit resonated with the students. She is one of those very rare people who knows what to say and how to say it in a variety of circumstances. Her positive impact will be felt for many years to come.

The legendary UCLA Men's Basketball Coach John Wooden once said, "You can't live a perfect day without doing something for someone who will never be able to repay you". If the quotes holds true, Rose Duca experienced many perfect days at Milford High School because she was selfless when it came to the students who needed her assistence. Every student, teacher, staff member, and administrator will miss Rose!

Social Studies, CTL
Joseph Brucato

After more than 30 years in the Milford Public Schools system, Mr. Joseph Brucato, also known as "Joe B", will be retiring. As his career as a history teacher winds down, it is important to point out that Joe B's retirement is a clear symbol of changing of the guard in education. Joe B, the History CTL for the past 10 years, is one of the last post-war "Baby Boomers" left at MHS, and his presence in the building served as a reminder to seasoned veterns and newcomers to the profession that charisma, personality, and interpersonal relationships still matter in the classroom. At his very best Joe B could captivate his students with colorful explanations of history and alternative means of assessing student knowledge through video projects, songs, and presentations. At the very least Joe B entertained his students with his own handiwork and the creative projects he took on. Joe B, should also be remembered for being the band leader of the MHS rock n' roll band, selflessly titled " The Joe B Band". The Joe B Band Christmas Concert remained a staple of MHS for the past ten years, marking the unofficial beginning of Christmas Vacation.

Joe B, as you know in this profession, the only constant is that new school years roll along bringing an everlasting stream of new students, but your personality and charisma is embedded in the concrete of this building, summoning us who have worked with you and imprinting the minds of the students who will never forget you.

KEEP ON ROCKIN IN THE FREE WORLD!

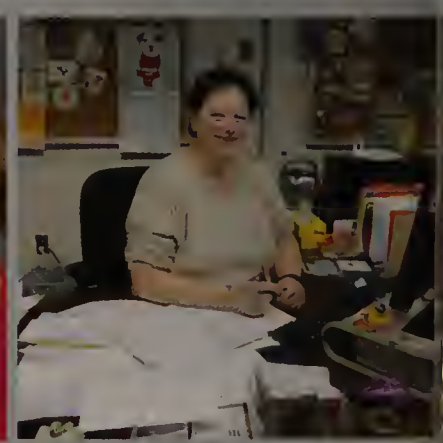

 "We would rewind to beating the school record for the 200 yard medley relay."-Josh Stiles, Nolan Hobart, Nick Monica

THANK YOU

The 2015 O.L.I Yearbook Staff would like to thank a few people for their contributions throughout the year.

First of all, the staff would like to thank our advisors, Mrs. Tebbetts and Mrs. Johnson, for all the hard work they have put into this book. Our gratitude for all the extra hours spent reviewing and publishing the pages cannot be expressed. Their dedication to our staff and book was truly unbelievable.We couldn't have possibly done it without their guidance and effort.

We would also like to thank Mr. Pinto who took our senior class picture, lent us his studio for superlative pictures, and supported us throughout this journey. Along side with Mr. Pinto, senior classmate, Thomas Holmes, also had a tremendous hand in helping this yearbook staff with pictures that needed to be taken and support that helped us proceed. Another staff member who did not let us down this year was Mr. Folster, who also was a big help in taking our senior class picture. More importantly, he made history in giving this year's senior class our first lipdub. We would also like to thank Emily Smith, a sophomore student, who helped our staff with theater pictures. Lastly, we would like to give a big thank you to Mrs. Banach, who has always cared for and loved the Class of 2015 dearly. All her support and dedication has paid off, and we will never be able to repay all that you have done for us.

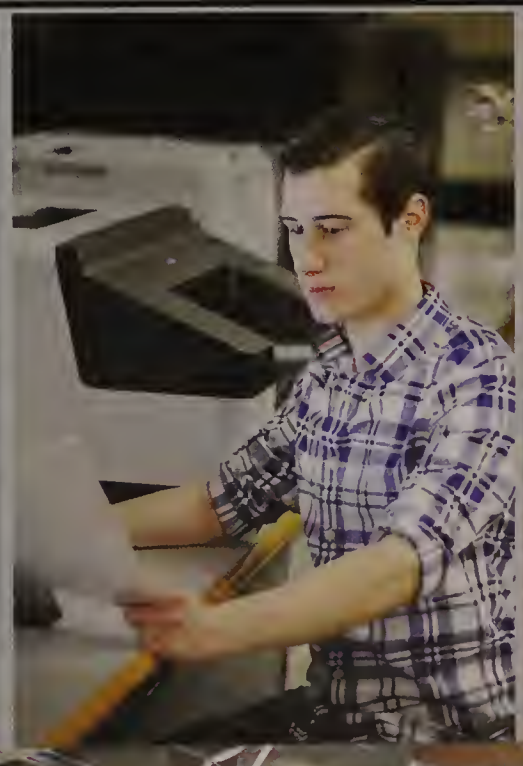

Class of 2016

Junior Class

Class Officers

President: Alexandra Autenzio, Vice President: Benjamin Skiba,
Secretary: Ani Dirazonian, Treasurer: Samantha Pelletier

Representatives

Matthew Hoffman, Olivia Solitro,
Abigail Saggio, Kelsey Gaudette,
Brianna Rondeau, Kayla Antonellis

Class Advisors

Mr. Johnson
Mrs. McGrattan

 "I would rewind to seeing Reel Big Fish with Moin." - Kayla Hipolito

Bruno Alves, Dwight Anderson, Joshua Andonian, Kayla Antonellis, Natalie Applebee, Shaine Arquillano, Alexandra Autenzio, Lindsay Baron

Alexa Beatty, Abigail Berard, Griffin Bertonazzi, Pietro Bon Tempo, Justin Borges, Connor Bowers, John Boyle, Samantha Branch

Alexis Bratica, Kathryn Brown, Ryan Brunelle, Jovan Bryan, Eric Buckenmaier, Desmond Burns, Megan Cafarella, Colin Cain

Brendan Cambrola, Brianna Capone, Devin Carlisle, Michael Clifford, Llesenia Collazo-Chamorro, Joshua Connolly, Cody Cossette, Cecelia Costa

Melissa Crawford, Justin Crowley, Kendra Currie, Andrew Dague, Josalynn Daigle, Allysha Dalo, Julie Dam, Shaniqua Daniels

Bruna Dasilva, Leandro Dasilva, Michael Dasilva, Samantha Dejesus, Adam Delaney, Michael Delgado, Nathan Deltufo, Anana Demarco

Drue Demers, Jack Desantis, Amanda Desouza, Richard Desouza, Emily Diantonio, Patrick Digney, Ani Dirazonian, Joshua Dode

Rachel Dolan

Joan Donahue

Stephen Donnelly

Rinata Dos Santos Ferreira

Anais Estrada

Natalie Estrella Serrano

Adriana Fayad

Amanda Fernandes

Bruna Fernandes

Bernardo Ferreira

Maeve Flaherty

Caitlin Flannery

Erin Fleming

Sabrina Flores

Sttarley Flores

Dylan Flynn

Nicole Fokas

Matthew Fornaciari

Richard Gaffin

Dongyu Gai

Natalia Gamble

Kelsey Gaudette

Margaret Gehm

Anton Ghabreeal

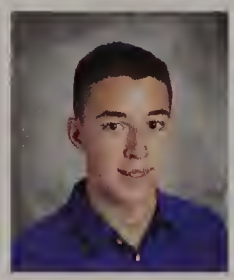
Luis Goncalves

Katie Grover

Thales Guimaraes

Sammy Hachani

Kara Halpin

Nadiah Hamid

Grace Hancox

Alexander Hastings

Michael Haver

Nickole Hehir

Justin Henderson

Olivia Hickey

Diana Hicks

Brandon Hilditch

Bryant Hobbs

Matthew Hoffman

Benjamin Howard

Hannah Howard

Ruben Huazco Guasco

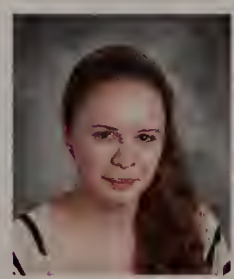
Amanda Hyden

Brian Ireland

Thomas Jacobson

Megan Jacques

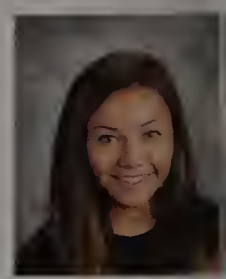
Allison Jekanoski

Nicholas Johnson

Cameron Jordan

Dillon Jordan

Nicholas Jordan

Jonathan Joseph-Torres

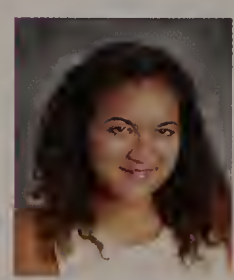
Angel Kaye-Rocha

Matthew Kelley

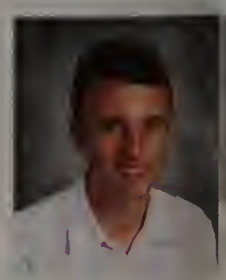
Cameron Knopp

Julie Lanagan
Samuel Lanciano
Taylor Langmeyer
Zachary Lanzetta
Spencer Lathrop
Stephen Lathrop
[illegible]
[illegible]
Breanna Line
Kevin Lopez
Hayley Lorenzo
Julianne Lovejoy
Eric Lucier
Jackson Lynch
Yegor Lyubov
Rachael Machado Costa
Jason Macrae
Sarah Macrae
Jenise Madden
Riley Mantos
Gustavo Maratao
Eliel Mares
Adriana Marques
Anthony Martinez
John Martins
Brianna Mason
Hannah McCandless
Alana McGovern
Daniel Medina
Kelsi Mercer
Jacalene Merrill
Trent Metcalf
Gerson Migliorini
Alexander Mitchell
Joshua Miyares
Aleye Momodu
Leonardo Moronta Blanco
Yardley Moyett
Emenji Muanya
Kaylor Murillo
Cassidy Najarian
Patrick Najarian
Ryan Nesta
Charles Nickels
Andrew Nilan
John Niro
Luke Norris
Kelly Nourse
Gabriela O'neil
Nadia Orcel
Alexander Ortiz
Allison Pacheco
Jessica Palmer
Dylan Parmely Burke
Gabriel Parry
Akshay Patel

"I would rewind to the day I started playing baseball." - Anthony Mazzini

Maia Paterno

Caitlin Pedranti

Samantha Pelletier

Rayanne Pereira

Anthony Pessini

David Petrides

Tianbao Piao

Megan Pinette

Jason Pinto

Sara Pinto

Sydney Pounds

Jillian Powers

Cody Pratt

Andrew Principe

Olivia Recchia

Jennifer Ribeiro

Jonathan Ribeiro

Hannah Rich

Noah Richardson

Stephen Riem

Donald Risio

Kimberly Rivera

Andrew Rizoli

Elyse Robichaud

Carolainne Rodrigues Pereira

Jovan Rodriguez

Brianna Rondeau

Kate Rosenblatt

Jacob Rossacci

Nicholas Roy

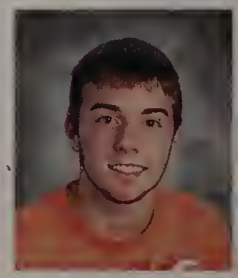
Emanuel Rua

Jonathan Rua

Juan Ruelas Garcia

Massimo Ruscitti

Timothy Ruscitti

Abigail Saggio

Marilyn Saha

Stacy Salvant

Marie Samaan

Garry Sampson

Naidelyn Santiago

Colby Schiappucci

Liliana Schmalenberger

Olivia Scott

Salvatore Sepulveda

Jay Siegel

Dana Silva

Gianna Silva

Mariana Silva

Sara Silva

Benjamin Skiba

David Slutz

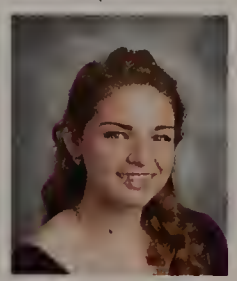
Emily Smith

Jenna Smith

Morgan Smith

Rachael Smith

 "I would rewind to my sweet sixteenth." - Courtney Fisher

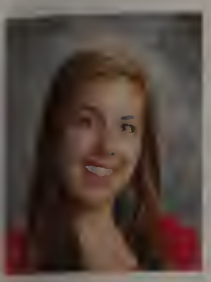
Victoria Smith

Joshua Sobchak

Olivia Solitro

Celina Sousa

Filipa Sousa

Christopher Speroni

Nicole Stavropoulos

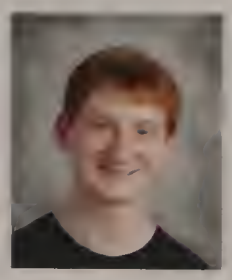
Ian Steinbers

Justin Stiles

Lindsay Stiles

Dylan Tavano

Carina Thompson

Kayla Thongpul

Sara Tolpin

Dimitry Torres

Michael Veazie

Jessica Waldron

Ryan White

Ryleigh White

Paulo Xavier

Paulo Vinicius Xavier

Andrew Zanella

James Zelandi

Ryan Zwonik

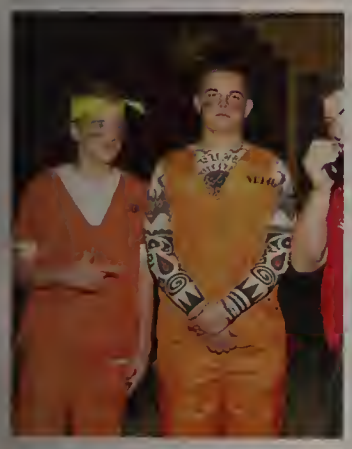

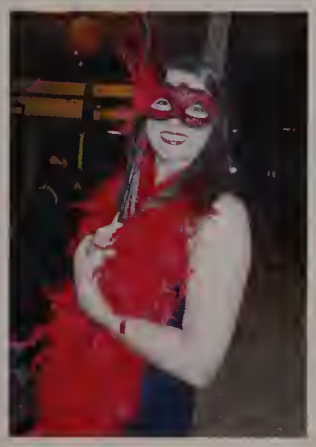

Class of 2017

Sophomore Class

Class Officers

President: Christopher Cicciu, Vice President: Morgan Michelson,
Secretary: Christine Pye, Treasurer: Fiona Raleigh

Representatives

Jillian Burley, Hari Raval, Kivan Daruwalla,
Nicole Dahlgren, Stefani Chiarelli, Emma Liskov,

Class Advisors

Mr. Alves
Mr. Edwards

Ciara Agnew | Austin Albano | Luke Allegrezza | Asonganyi Aminmentse | Victor Andrade | Jose Manuel Anes | Nicolas Antonellis | Stephanie Anziano

Kathrin Arcanjo | Anthony Arcudi | Carlos Arroyo-Rodriguez | Misha Arroyo-Rodriguez | Montanna Atchue | Alexandria Atherton | Jacqueline Aubuchon | Samantha Benhardt

Victoria Beyer | Morgan Blaney | Harrison Bliss | Carolyn Breen | Jodan Brigham | Adrian Bryan | Ian Bucal | Allison Buckenmaier

Steven Burchman | Jillian Burley | Riley Burns | Cameron Bushard | Audrey Bushey | Jeanne Butler | Caitlin Cafarella | Mark Caguana

Gladys Caguana Loja | Wiliam Caguana Palaguachi | Hannah Cairney | Kevin Cambrola | Christina Capone | John Cappelletti | Genesis Caraballo | Emily Carlson

Rosa Carneiro | Raymond Castillo | Marco Castro Alolema | Luis Castro Loja | Allyson Chaisson | Dylan Chapman | Stefani Chiarelli | Danielle Chiasson

Christopher Cicciu | Cameron Clark | Kari Clark | Jessica Coelho | Jose Coleta | Allison Collins | Allyson Columbo | Samanth Connery

Conor Corbett

Madison Corbett

Ian Cornell

Irving Cortes Orta

Michael Cosquete

Daniel Cossette

Anthony Crisafulli

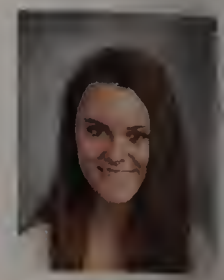
Brianna Croteau

Hana D'attilio

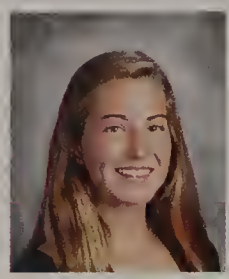
Nicole Dahlgren

Kivan Daruwalla

Kelsey Dasilva

Gary Davis

Caroline Deandrade

Kaitlyn Decapua

Destini Decoff

Alexa Decotis

Daniel Delgado

Elena Dellorusso

Stanislav Demko

Isabella Denaro

Julia Denommee

Marcus Dias

Alexander Distefano

Hunter Docurral

Joseph Doderer

Michelle Donato

Rayane Dos Santos Ferreira

Brooke Drummond

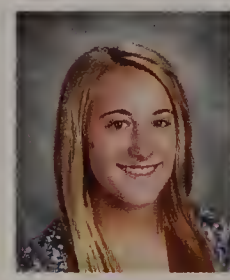
Taylor Dube

Emily Duquette

Alberto Dutra

Carlos Echavarria

Michael Echavarria

Jacob Elia

Montana Eno

Adriana Espinoza

Margaret Farrell

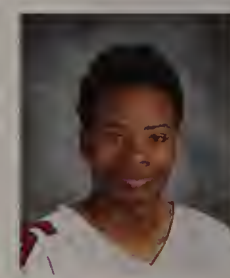
Shanti Feaster

Matthew Fermo

Matheus Fernandes

Anna Merces Ferreira

Christopher Figueroa

Marcelo Firmino

Cody Fisher

Nora Flaherty

Kathryn France

Christopher Franks

Kristen Franzini

Matthew Frycki

Brandon Gallagher

Stephanie Gauthier

Krystin Gerard

Alec Gilliatt

Melissa Goncalves

Patrick Goncalves

Ryan Goncalves
Pedro Gonzalez
Kathleen Gray
Ryan Gray
Cristian Guaman
Jazlyn Guaman
Maria Guaman Tacuri
Julia Gustavesen
Katelyn Halloran
Christopher Hart
Kaitlin Hartman
Amanda Hayes
Michael Hearns
Sullivan Henkel
Jennifer Hensel
Trevor Heywood
Blake Hill
Alliah Hilton
Hannah Himmighoefer
Ashby Hobart
Jacob Howard
Lyndsey Ireland
Nathan Irwin
Handy Jean
John Johnson
Nia Johnson
Alexa Jordan
Jack Joyce
Krystal Juen
Evan Kalnicki
Evan Kehoe
Nicholas Kidman
Brett Kimball
Lillian Klosen
Alex Krastev
Samuel Lesch
Brianna Leung
Zachary Lind
Kristina Line
Emma Liskov
Samuel Little
Luis Loja Castro
Jordyn Lombardo
Jaider Lopes
Angel Lopez
Joshua Losaw
Jared Luce
Nicholas Lurie
Iago Macedo
Alexander Macek
Nicholas Macintosh
Bridget Mack
Mollie Macklow
John Edwin Manche
Mark Mancuso
Tyler Martinelli

Carina Martins

Anthony Matondi

Hiago Matos

Nathan May

Jessica McIntire

Samantha Meadows

Ludimilla Medina

Megan Medina

Steven Mendez

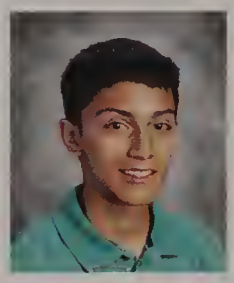
Daniel Mendoza

Ramez Mesak

Morgan Michelson

Harry Miranda

Drew Mirisola

Anthony Mobilia

Noah Montgomery

Javier Morales

Raekwon Morales

Tyler Morgan

Sydney Morrison

Shea Murray

Jenitza Negron

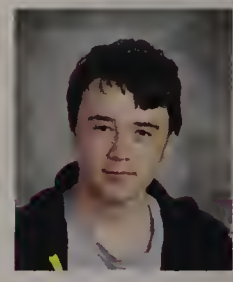
David Nickels

Angelina Oliva

Sohailly Otero Quinones

Andrew Pallaria

Eduarda Paludeto

Marcello Panno

Lenin Perez

Yamilka Perez Vega

Hannah Pickering

Taylor Piedra

Andrea Porter

Christine Pye

David Rabinowitz

Fiona Raleigh

Harmit Raval

Diane Reardon

Tylor Renaud

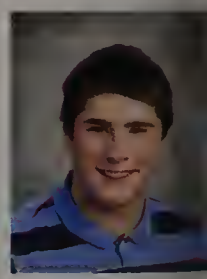
Daniel Renfro

Gabrielle Riley

Christopher Rivera

Nikita Rivera

Benjamin Rizoli

Pernell Robinson

Nicholas Roccanti

Marie Rodney

Emma Ryan

Alec Salamone

Marlin Samaan

Yaneris Sanchez

Sarah Santiago

Janeffer Santos

Jane Schuler

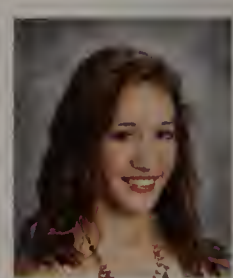
Katherine Scozzafava

Victoria Scozzafava

 "I would rewind to the first day of freshman year." - Perkin Pichardo

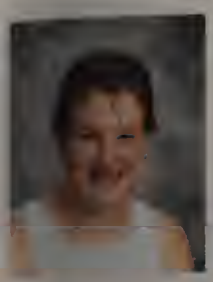
Sophie Scrimgeour

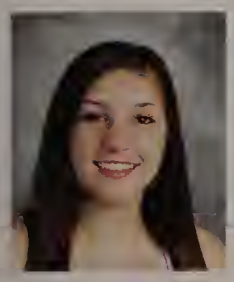
Staci Segalla

Margaret Sgammato

Matthew Sheedy

Francesca Shipperd

Lincoln Silveira

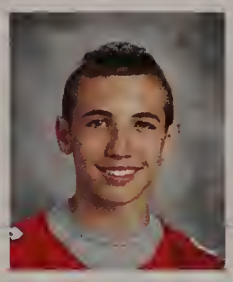
Darin Smith

Emily Smith

Sophia Solitro

Brian Spiegelman

David Squibb

Devon St. George

Nathan Still

Joshua Stone

Ally Sullivan

Alaysia Sum

Taabish Syed

Zack Tamagni

Andrew Terrill

Cathryn Timpany

Alyssa Tocci

Lauryn Tomaso

Ryan Tomaso

Michael Trafecante

Justine Trautwein

Kennedy Travis-Sawyer

Kevin Truong

Benjamin Tuttle

Alexander Usuanlele Jr.

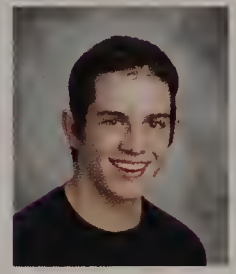
Zachary Van Buskirk

Josue Vazquez

Erika Vinacco

Nicholas Wallberg

Christopher Watson

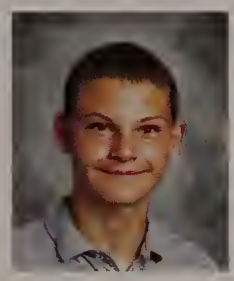
Michael Weber

Mirelle Wetherbee

Tyler Whitley

Joshua Wildfeuer

Jack Winship

Alexander Wood

Devin Yost

Allison Zagami

Lauren Zouranjian

Daniel Zwonik

Class of 2018

Freshman Class

Class Officers

President: Nathan Yohn, Vice President: Dan Pacella
Secretary: Rachel Leblanc, Treasurer: Emily Piergustavo

Class Advisors

Mrs. Maier
Mrs. Hale

Representatives

Kyra Alves,
Brianna Braza,
Juliana Tracy,
Nate Hale,
Megan Larouco,
Emilia BonTempo

David Abbatinozzi

Alex Acosta Rivera

Mason Allemao

Kiana Alvarez

Bekongcho Aminmentse

Kyle Anderson

Gustano Andrade

Kelson Andrade

Matthew Annantuonio

Neil Arquillano

John Bae

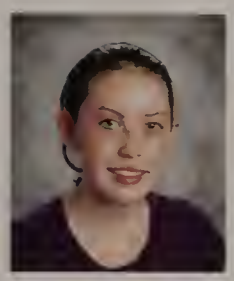
Alison Balducci

Jacob Balzarini

Victoria Banach

Nicholas Barnett

Deshauna Bates

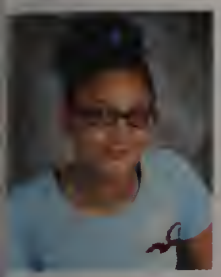
Divine Bates

Yarel Batista Barrios

Jalani Bellofatto Debrosse

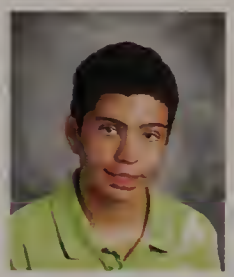
Gabriel Beltrane

Chase Blanchette

Antonia Bonina

Emilia Bontempo

Madison Bonvino

Colby Bowers

Margaret Boyle

Milenna Brashears

Brianna Braza

Jocelynn Brigham

Patrick Brogioli

Michael Buckley

Kirsten Buddington Davis

Angel Burgos Serrano

Cullen Burns

Cesar Caguana

Manuel Caguana Caguana

Alex Caguana Chuqui

David Caguana Mizhirumbay

Kyle Callahan

Corey Camara

Luke Capobianco

Nicholas Carey

Katrell Carlton

Alexis Caron

Jasmine Carr

Jose Castro Castro

Zoila Castro Loja

Cora Cavanaugh

Yarelis Cedeno

Cassidy Cenedella

Megan Chesley

Gabriela Chong

Maria Chuma Yaguachi

Amanda Clark

Michael Clark

Julianna Clemmer

Jessica Coletti

Emily Condon

Aliyah Coplan

Shannon Cormier

Shane Cosquete

Emilio Cruz

Kathryn Cruz

Carena Cugini-Villiott

Luis Da Silva

Amanda Damata

Megan Danahey

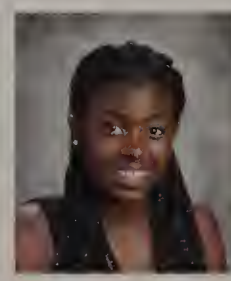
Da-Nae Daniels

Victoria De Deus

Patrique De Oliviera

Rafael De Souza

Patrick Defronzo

Joseph Demarco

Robert Desousa

Ginnette Diaco

Kathryn Diblasi

Brianna Dionne

Kylee Doepke

Juwan Dominguez

Jared Dunbar

Jacob Dunivan

Kenny Duong

Dylan Elliot

Jacob Eosco

Clayton Fahey

Erin Farrell

Andrew Fauerbach

Deidre Flemming

Stephanie Flores

Danielle Fokas

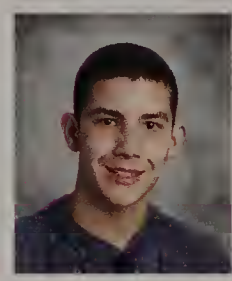
Andrew Fraioli

Andrew Gallagher

Yasiris Garcia

Kristina Georgieva

John Giacomuzzi

Nicole Giallombardo

Brittany Giroux

Isadora Gonsalves

Jidalis Gonzalez

Danielle Grady

Juan Guallpa

Nicole Guaman

Sabrina Haarstick

Nathaniel Hale

Jordan Hanson

Liam Hardiman

Lindsey Hastings

Stefano Hernandez

Annamarie Holt

Mikayla Hopkins

Luis Huerta

Renna Hutchins

Katelyn Irwin

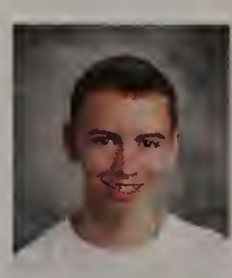
Nathan Jeffers

Jazzmin Johnson

Rohan Johnson

Tyler Joyce

Jack Kalil

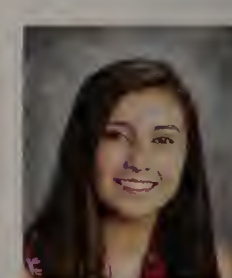
Alexandra Kelley

Kayden Kelley

Phelda Keomorakot
Michael Khoury
Hasan Khwaja
Leanne Kibbee
Nicholas Kirby
Victoria La Pierre
Tamara Lage
Alexa Lancisi
Giana Lanzetta
Megan Larouco
Brian Larson
Peter Leblanc
Rachel Leblanc
Julianne Lesch
Hannah Lit
Sonia Lizotte
Kate Lobisser
Maria Loja
Benjamin Lozeau
Ellen Lucier
Evan Mackie
Stephanie Macrae
Bridget Madden
Helena Madruga Monroy
Andro Magharous
Conor Maier
Sashalise Maldonado
Devin Manning
Amanda Marques
Juliana Martins
Lucas Martins
Nicholas Martins
Celestina Mayancela
Emma Mazzarelli
Ryan McCarthy
Victoria McGovern
Reginald McGuinness
Elycia Medina
Nicole Mercer
Mark Mesdary
William Middlecoat
Adao Miranda
Jenelle Monge
Elizabeth Moniz
Pedro Moreto
Ashlee Morgan
Milton Mota
Paolla Mota
Lia Mucera
Siobhan Mulledy
Samuel Naylor
Ainslei Nelsen-Mcmichael
Matthew Nickerson
Joyce Nogler
Andrew Normile
Elena Nosiglia

Juan Nugra Alulema

Ryan O'toole

Abagail Odom

Andre' Oliveira

Julia Oliveira

Omar Orozco

Shayline Otero Mendez

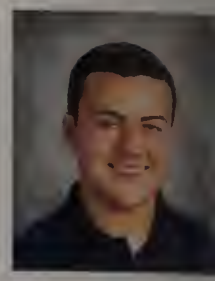
Daniel Pacella

Paul Pardo Cota

Michael Parke

Tyler Parmensi

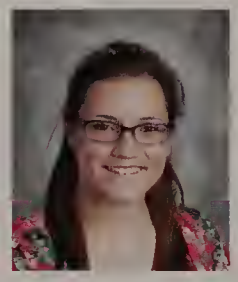
Brandi Partridge

Justin Pascasio

Aayush Patel

Manuel Patino Guaman

Manuel Guaman

Samantha Peck

Jordan Pedranti

Haylee Pedroli

Kevin Peguero

Aaidaliz Perez

Claire Pessini

Kayla Pierce

Emily Piergustavo

Oscar Pineda

Joslin Pinto

Jessica Pires

William Pointer

Jose Pomaquiza

Luis Orlando Pomavilla Castro

Eric Popucheyev

Samuel Porter

Robert Price

John Probert

Julie Rabinowitz

Matthew Rane

Kelley Reichert

William Reis

Neylon Reisman

Brittany Renaud

Santiago Rendon

Andrea Reyes

Bianca Ribeiro

Millena Ribeiro

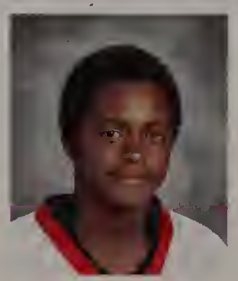
Christopher Rivera

Shyanne Rivera

Veronica Rogers

Nelson Rosa

Elizabeth Rose

Scott Roy

Savannah Runeman

Daniel Russo

Japheth Saenz

Orlane Sainvilus

Raul Sanchez

Alexa Shearns

 "I would rewind to junior year." - Sophia Speliakos

Destiny Sheehan

Lamisa Sheikh

Daniela Silva

Maxwell Skiba

Amanda Soares

Kevin Soto Gonzalez

Sofia Sousa

Victoria Sousa

Thomas Spalding

Christina Speliakos

Paul Speliakos

Kaitlyn Squadrito

Robert Stansbury

Devin Stavropoulos

Amber Stearns

Christopher Stewart

Kayla Sullivan

Matthew Swanson

Eilat Tabak

Zachary Tammaro

Victoria Tavares

Stephen Terenzi

Brigit Thomas

Zoe Tillman

Caitlin Tolpin

Angela Tomaso

Jacob Tomaso

Itzel Torres

Daniela Torres Gonzalez

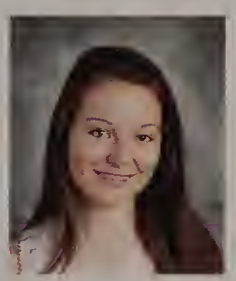
Juliana Tracy

Ariel Turcotte

Gillian Valanzola

Michael Valentin

Alexandra Vanzile

Mia Varteresian

Nathalie Vazquez

Gabriella Ventura

Hector Villodas

Chelsea Vilt

Warren Weisman

Raven Wenck

Jadyn Whyte

Kyle Wilcox

Aidan Wilde

Katherine Williams

Kate Wimette

Ciarra Wouters

Vance Yiliere

Nathan Yohn

John Young

Marissa Zaki

Brad Zanella

"What we call the beginning is often the end.
And to make an end is to make a beginning.
The end is where we start from."
-T.S. Eliot

MHS FACULTY

Faculty, Staff, and Administration

Renee Abramson
Foreign Language

Jamie Adams
Mathematics

Kristen Aghajanian
English

Amy Allegrezza
English

Elizabeth Allegrezza
Foreign Language

Sara Almquist
Mathematics

Christian Alves
English

Marcia Anzalone
Visual Arts

Jeffrey Bachey
Science

Deb Baisley
Special Education

Michael Barry
English

Lisa Bertonazzi-Valaouras
Foreign Language

Peter Boccia
Social Studies

Jill Boday
Music

Matthew Boday
Music

Noel Bon Tempo
Social Studies

Amanda Borges
Foreign Language

Fernando Borges
Foreign Language

Jennifer Brown
English

Lydia Buckley
Foreign Language

Gina Burd
English

Christopher Calzolaio
English

David Campo
Science

Katherine Cote
Science

Sarah Croteau
Special Education

Timothy Cullen
Social Studies

Tom Cullen
Physical Education

Amanda Cunningham
English

Kimberly Danish
Special Education

Inmaculada De La Hoz
Foreign Language

Kristina Dello-Iacono
Special Education

Amy Deveuve
Guidance

Chris DiGellanardo
Hospitality Management

Alex Dion
Technology Education

Steven Divitto
Pathways

Travis Doelling
Building Substitute

Thomas Dolliver
Mathematics

Christina Dorman
English

Victoria Douglass
Pathways

Diana Dow
Health

Timothy Dowd
English

Brian Edwards
Mathematics

Derek Ferreira
Special Education

Kristina Ferreira
Mathematics

Brian Fitzgerald
Special Education

Jeremy Folster
Technology Education

Alexis Forgit
Special Education

Cynthia Gary
Transitions

Nathan Gaucher
Special Education

Jason Gelmini
Guidance

Margaret Girouard
English

Melissa Gravit
English

Roy Greene
Special Education

James Grillo
Social Studies

Heather Hagen-Archer
Special Education

Karen Hale
Special Education

Maryann Hanley-Pereira
Science

Pamela Hennessy
Family & Consumer Sciences

Dolores Hirx
Special Education

Pamela Hunter
Mathematics

Katherine Janosko
Mathematics

Linda Johnson
Technology Education

Richard Johnson
Technology Education

Christian-Paul Kelley
Social Studies

Benjamin Liberto
Social Studies

Sandra Maier
Special Education

Kate Maloney
Hospitality Management

Melissa Manning
Science

David Martini
Special Education

Elizabeth Maurais
Mathematics

Patricia McGrattan
Science

Heidi McKinney
Foreign Language

Bernadette Menz
Special Education

Oliver Michalewski
Mathematics

James Miller
Special Education

Nilza Mirabal
Foreign Language

Jennifer Mitchell
Guidance

John Mitchell
Social Studies

Susan Mitchell
Special Education

Katherine Molinari
Guidance

Michael Molinari
Social Studies

Michael Molinari
Science

Nicholas Molinari
Librarian

Debora Monteiro
Guidance

Daniel Nelson
Technology Education

Steven Noble
Mathematics

Susan Pessotti
Special Education

Andrea Plichta
Special Education

Carrie Polimeno
Transitions

Jason Potty
Physical Education

Susan Robinson
Science

Michele Santangelo
Special Education

Dustin Santomenna
Social Studies

Richard Santoro
Special Education

Jodi Sevastos
Physical Education

Mary Sevon
Science

Judith Shea
Technology Education

Caitlyn Small
Mathematics

Corey Sweeney
Special Education

Carolann Tebbetts
Visual Arts

Linda Tessicini
Special Education

Joseph Todd
Mathematics

John Vanderkeyl
Social Studies

William Vega
Special Education

Jennifer Walsh
Special Education

Timothy Walsh
Science

Dianna Zarrilli
Special Education

Sarah Zenir
Music

Curriculum Team Leaders

Joseph Brucato
Social Studies

Mary Casello
Mathematics

David Chaplin
Physical Education

Eamon Cunningham
English

Frances Olano
Foreign Language

Kristin Payton
Special Education

Jose Pinto
Practical Arts and Technology

Nadine Pomeroy
Music Director and Visual Art

Shannon Ryan
Health

Deborah Sanzone
Science

 "I would rewind to the first day back at Milford High School." - Mrs. Anzalone

Food Service Staff
Top: F. Plichta, D. Otto, G. Hill, D. Scafuto, T. Cote, **Middle:** T. Rummo, A. Fallon, P. Larsen, W. Hensel, P. Sullo, C. Tuttle, D. Mitchell, S. Colabello, **Bottom:** M. Hughes, C. Rinfret

Evening Custodial Staff
Anthony Tamagni, Richie Brothers, Harry Ferguson, Tony Sherillo, Dennis Eldridge, Pat Lane, and Paul Boone
Not Pictured: Sam Sullo

Security Staff
Susan MacIntosh, Chris DiGellonardo, Matt Denman, Jeff Parker, Chris Kowal, Karen Hughes

Athletic Trainer
Jonathan Raskow

Daytime Custodial Staff
Peter Ferrelli and Joe Vasconcelos

Speech Pathologist
Shannon DiGiallonardo

School Nurse
Tina Saggio

Crisis Counselors: Paige Ryan and Shannon DeTore
School Psychologist: Bethany Tracy

Resource Officers
Joe Gresian and John Tiernan

House A Assistant Principal
Mark McGillivray

Milford High School Principal
Carolyn Banach

House B Assistant Principal
Richard Piergustavo

House A Secretary
Terri-Lynn Hart

Principal's Secretary
Rosemary Soderberg

House B Secretary
Rose Duca

Athletic Director
Peter Boucher

Guidance Director
Matthew Baione

Guidance Secretary
Susan Cedrone

Asst. Superintendent for Curriculum, Instruction & Assessment
Dr. Kevin McIntyre

Superintendent
Dr. Robert Tremblay

Asst. Superintendent for Business & Human Resources
Kathleen Perry

Food Services Director
Carla Tuttle

Central Office Staff
Tricia Peck, Carol Liberto
Gina Fernald, Melissa Bullock
Not Pictured: Donna McCall

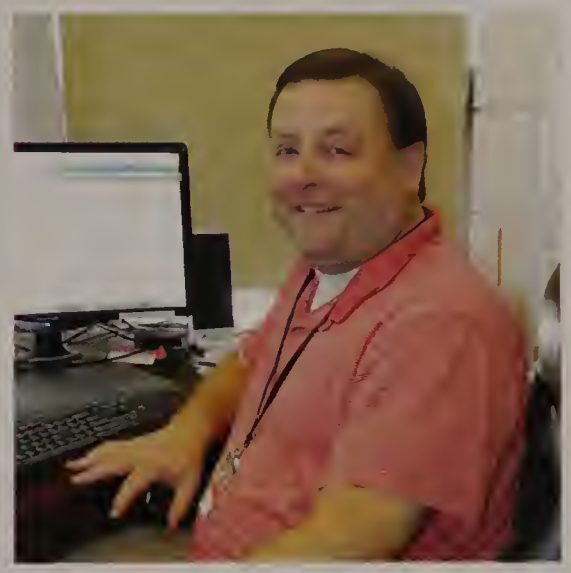

Technology Director
Paul Blivess

Director of Special Education
Meg Belsito

Milford School Committee

Joseph Callery, Jennifer Parson, Michael Walsh, Scott Harrison, Joseph Morais, Don Quattrochio, Patrick Holland

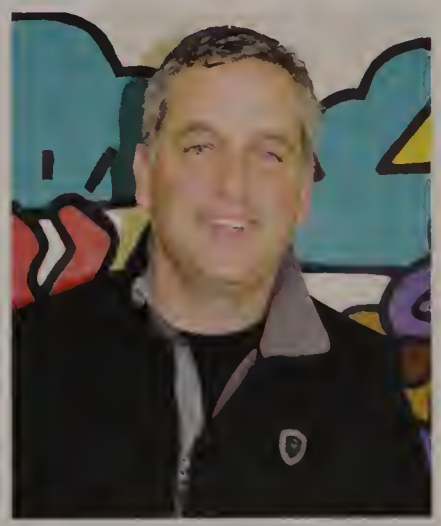

District Facilities Manager
Robert Quinn

ADVISORS' LETTER

To the Class of 2015,

It is incredibly difficult to believe that the past four years have already passed. It seems like just yesterday that you were freshmen, getting lost in the hallways and wearing your green "Stay Fresh" t-shirts with pride. When you returned from summer after sophomore year, most of you had grown and started to tower in height over us. You received your class rings, danced in the cafeteria, and said YOLO an alarming amount of times. At the beginning of your junior year you begrudgingly adapted to the new schedule and you were thrilled to be finally considered "upperclassmen". You started worrying about the next step after high school and rose to the challenge of your increasingly difficult courses. You terrified your teachers when you mentioned that you passed your driving test and just received your license. As seniors, you reached the pinnacle of your high school years. You were accepted into colleges and made choices that would impact the rest of your lives. You were still horrified by your peers at your last Harvest Dance. You participated in the internet's Great Dress Code Color Debate of 2015. Some of you learned to cope when you were not accepted to your first choice school or your "prom-posal" was one-upped by a friend. In the past four years, it has been truly an honor to watch you grow and mature.

As teachers, the best we can hope for once you've graduated is that you look back at Milford High School and remember it well. We hope that you are prepared and learned valuable skills that take you into the future. We hope that you feel you've made great friends and lasting relationships. Above all, we hope that the next step in your lives makes you happy; happy in your careers, happy in your relationships, and happy in your lives. When life brings you disappointment, learn from it and then "Let it Go".

Thank you for the amazing memories and good luck!

-Kristina Ferreira and Sara Almquist

 "I would rewind back to my first home varsity volleyball game." -Erik Vega

OTHER REGARDS

"Once you have wrestled, everything else in life is easier"
(Dan Gable)
Coach Boccia
Milford Wrestling

To my ECE 3 students,
I wish you the best of luck in the years ahead.
Thank you for such wonderful years together.
-Mrs. Hennessy

It's been a pleasure serving you these last four years.
Best of luck to the Class of 2015!
Love, Your Lunch Ladies

To all senior girl lacrosse players-
thanks for a great four years!!
-Coach Gelmini

We are so proud of all your hard work and wish you the best in your exciting futures!
-Love Team Guidance

Thanks Libby, for being an awesome teaching assistant this year!
-Your English 1 Class and Mr. Alves

Shout out to my U.S. History II class from 2014!
Most epic class, I wish you all the best!
-Mr. Kelley

To the Fabulous Fives:
Merci pour les bons souvenirs.
Bonne chance!
-Madame Buckley

Good luck from the Class of 2016!
-Mr. Johnson and Mrs. McGrattan
Class Advisors

To our 2015 Yearbook Editors and Staff

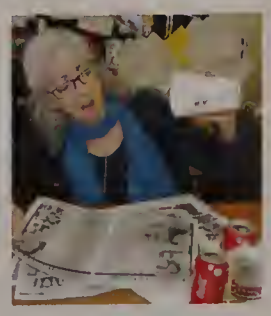

There isn't enough room in this entire book for us to express how proud and thankful we are to have a staff like you...

AFONSO
REAL ESTATE
508-478-7286
www.afonsorealestate.com

TRACY BECKY
T&B
DAY CARE CENTER
& PRE-SCHOOL, INC.
96 1/2 East Main Street
Mailing Address: 96 East Main Street
Milford, Massachusetts 01757
(508) 478-0643
Fax (508) 634-9353

www.kimballsand.com
KIMBALL
SAND
Company, Inc.
Plant Locations: Blackstone • Northboro
Office: 508-883-1798
Fax 508-883-1998
P.O. Box 29
Mendon, MA 01756

Honey Dew®
DONUTS

Gene's VARIETY
QUALITY COLD CUTS
80 Water St.
Milford, MA 01757
(508) 473-2324

Milford
Youth Soccer
Would Like
the Milford
Class
MHYSA
1980
MILFORD YOUTH SOCCER ASSOCIATION

KEYSTONE AUTOMOTIVE, INC.
RON GRAY
508-429-5665
email: keystonecars@verizon.net
www.keystonecars.com
455 Washington St.
Holliston, Ma 01746
508-429-5225 Fax

COUNTRYSIDE
HEALTH CARE
of Milford

THE LITTLE COFFEE BEAN

Gourmet Coffee, Bagels and More

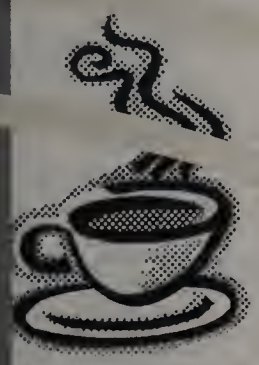

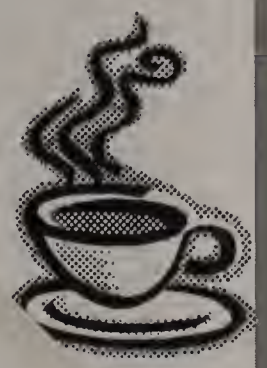

Peter Ku fe

508-529-2 1

113 Main Street • Upton MA

BRAZA & MANCINI Inc

Electrical Contractors

www.brazamancini.com

Residential • Commercial • Institutional

50 Birch Street
Milford, MA 01757
MA Lic. #A17428
NH Lic. #9194
ME Lic. #MC60019156

Tel: 508-478-8808
Fax: 508-634-8678
Toll Free: 800-564-6144

MILFORD BP GETTY

Automotive Professionals

esident: *Ray Geara*

) 422 9711 Fax : (508) 381 6182

rd, Ma - 0175

MARTY'S KITCHEN

Tuesday - Sunday 6 a.m. to 1p.m.
CLOSED MONDAY
Tele. # (508) 478-0829

178 East Main Street
Milford, MA 01757

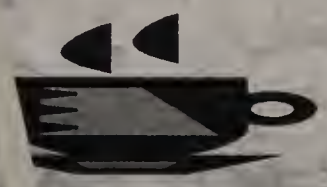

Lunch Tuesday thru Friday
11 a. m. to 1:30 p. m.

DEDICATION ADS & DEDICATIONS ADS & DEDICATIONS ADS & DEDICATIONS

DQ

Congratulations Class of 2015
Good Luck Lucas, Stevan, Hannah, George and Taylor.

DQ Grill and Chill
190 West Street
Milford, Massachusetts
508-473-4654

Bright

Insurance Agency

Proud to Support

The Class of 2015

6 Congress Street, Milford, MA 01757
www.brightinsurance.com
1-800-287-9191

Fattman

STATE SENATE

☞ www.decapualaw.com

Law Office of
Pacifico M. DeCapua, Jr.

Pacifico M. DeCapua, Jr., Esq.

• Personal Injury • Criminal Defense
• Motor Vehicle Accidents • Estate Planning • Divorce & Family Law
• Real Estate • General Practice • Civil Litigation
• Refinance and Closings

TEL:(508) 473-7240
FAX: (508) 478-7981

P.O. BOX 396
57 JEFFERSON STREET
MILFORD, MA 01757

BEST OF LUCK TO THE CLASS OF 2015!

Gabe,

We always knew how bright and quirky you were. Here's evidence it started from the beginning!

Love,
Mom and Ruby

Portuguese, Italian & French Bread

MAZZARELLI'S BAKERY

229 CENTRAL STREET, MILFORD, MA 01757

VISIT OUR
RETAIL STORE

Fresh Bread & Rolls

508-473-1175

Wholesale Deliveries 6 Days/Week

HOURS: Monday – Friday 7 AM – 6:30 PM • Saturday 7 AM – 4 PM

Milford Youth Center

The Road to Active
Minds & Healthy
Activities

Good Luck, 2015!

United Way

United Way
of
Tri- County

Congratulations Sami!

You did it, Miss High School graduate! We are so proud of the young woman you have become and everything you accomplished at MHS. On to the next chapter in your life!

Love you, Mom, Dad, and Shane

SignsPlus
89 South Main Street, Milford, MA

Congratulations Class of 2015

www. SignsPlus.net 508.478.5077

208 Main Street, Milford, MA 01757
508-478-0430

Plaza Barber Shop & Hair Salon

ARCOS MARKET

Jose & Theresa Cerqueira - Owners
34 Main Street - Milford, MA 01757
508.473.0542

DAY CARE CENTER
& PRESCHOOL, INC.

96 1/2 East Main Street
Mailing Address: 96 East Main Street
Milford, Massachusetts 01757
(508) 478-0643
Fax (508) 634-9353

Congratulations Class of 2015!

CRISTINO
CABINETS & FLOORING, INC

Kitchens ~ Baths
Counter Tops ~ Flooring

Tony Cristino

Office 508-634-8611
Cell 508-328-7610
Fax 508-634-8493
cristinocabinets@hotmail.com

189 West Street
Milford, Massachusetts 01757

CT Landscaping and Construction

Carlos Teixeira
President

office: 508-478-9753
carlos@teixeiralandscaping.com

Serving all of New England

www.TeixeiraLandscaping.com

CONSTRUCTION
- retaining walls
- stone walls
- patios
- walkways
- waterfalls
- parking lots
- chimneys
- fireplaces & fire pits
- chimneys & stairways
- house veneering

LANDSCAPING
- mulching
- lawn maintenance
- fertilizer
- gardening
- spring cleaning
- fall cleaning
- snow plowing

Coryn -
We are so blessed to have you in our lives. You are stronger than you know and can conquer any challenge that comes your way. Be true to yourself and the rest will follow.
We love you....Mom, John, and the girls.

Charlie's Mini -Mart

36 School Street 508-478-4400

Congratulations to Juliana & The Class of 2015

Jake -

You have made us all so proud. It does not seem possible that you are going to college. Enjoy college life, make good choices, and keep up your grades.

We love you, Grammie, Auntie Lisa, and Auntie Gina.

Congratulations Class of 2015!

Thank you to our graduating Seniors for your dedication to the Eyeglass Program.

Always Delivered Safe & Sound
Congratulations Jackie!

MILFORD WATER COMPANY
INCORPORATED 1881

Milford Water Company

66 Dilla Street
Milford, MA 01757-1104
Tel: 508-473-5110
Fax: 508-478-7887

Nikki,

Congratulations! We are so proud of you! Remember no matter where life takes you and what dreams you follow, we will love you forever.

Keep Smiling and be Happy!

Love,
Mom, Dad,
Kristi, Mikey,
Eric, and
Megan

Pintos

Plumbing & Heating Supply, Inc.

Bento C. Pinto, Owner
benny@pintosplumbing.com

6 Front Street
Milford, MA 01757

Phone: 508-473-7515
Toll Free: 800-338-7515
Fax: 508-473-7194

BRAZA & MANCINI
Inc
Electrical Contractors
www.brazamancini.com
Residential • Commercial • Institutional

Congratulations to the
Class of 2015!

Best of luck to
Melissa Braza
&
Matthew Pallaria

THE LITTLE COFFEE BEAN
Gourmet Coffee, Bagels and More

Peter Keefe

508-529-2161
113 Main Street • Upton, MA

Congratulations to
Tommy DeWolfe!
There is something truly
special about your amazing
accomplishments!
We love you! Mom & Bobby

Congratulations
to the
Class of 2015!

Ira Toyota in Milford
Behind Target
300 Fortune Blvd.
Milford, MA 01757
Sales ~ Service ~ Parts
1-866-Call Ira IraCars.com

Ira TOYOTA
of Milford
SHOP OVER
2000
NEW TOYOTAS

WITH $0 DOWN
Plus Shop Our Large Selection Of Used Vehicles
Ira Toyota in Milford behind Target

Congratulations Class of 2015!

"The future belongs to those who believe in the beauty of their dreams." - Eleanor Roosevelt

246 Main St.
Milford, MA
508-634-2500
800-478-6900

MILFORD FEDERAL
Established 1887

Milford Plaza
Rt. 109
Milford, MA
508-478-3410

Milford ~ Whitinsville ~ Woonsocket

Milford Federal.com

Member FDIC

CONGRATULATIONS CLASS OF 2015
From Joshua Lioce and the Lioce Team!

Boston's Top 20
.....
Showcasing the top 20 real estate agents in Massachusetts based on monthly closed volume based on third party information.

BEST OF LUCK IN ALL YOUR ENDEAVORS AND ASPIRATIONS!

Greater Milford's #1 Real Estate Team

Lioce Properties, Inc.
"Defined by the Difference"

32 Hastings Street, Suite 203
Mendon, MA 01756
Office: 508-422-9750
Fax:508-422-9850

Search the entire MLS for Re-Sales, New Construction, Short Sale and Foreclosures at www.LioceTeam.com

Rose Ann Fitzpatrick ~ Joshua Lioce ~ Jill McLaughlin
Melissa Pica ~ Diane Norris ~ Abram Rosenfeld

Teixeira's

Cleaning Services

Maria Teixeira

508-478-9753

Services Offered:
-Basic Housekeeping
-Appliance Cleaning
-Deep Kitchen Cleaning
-Upholstery Cleaning
-Window/Mirror Cleaning
-Laundry Pick Up/Drop off
-Move in/Move out cleaning
-Carpet Maintenance
-Wood and Tile Cleaner
-New Construction Renovation Cleaning
-Office Cleaning

Anthony

We are so proud of the young man you have become. Always be happy and live your life to its fullest. Swing from the stars because we know you are capable of going to infinity and beyond! We love you.

Love Mom, Dad, and Natalie

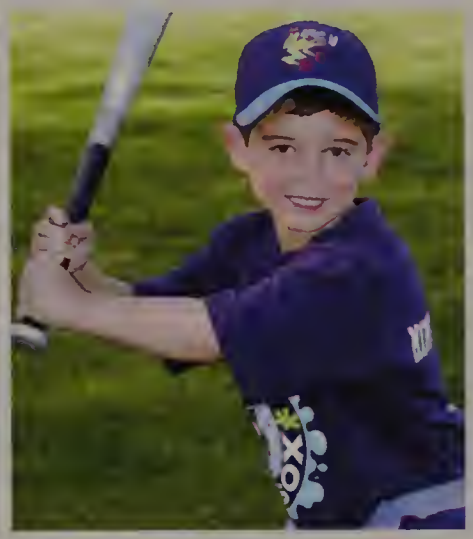

BAYSTATE
FINANCIAL
Guidance. Insight. Results.™

PAUL TAMAGNI
BAYSTATE FINANCIAL
189 Main Street
Milford, MA 01757

Phone: 508-634-9900
Email: ptamagni@baystatefinancial.com

A Full Service Financial Strategies Firm Focusing on:

- Financial Strategies
- Business Needs
- Estate Conservation
- Retirement Funding Strategies
- Education Funding
- Employee Benefit Strategies
- Investment Strategies
- Long Term Care Insurance
- Life, Disability Income, and Health Insurance

Paul Tamagni is a registered representative of, and offers securities products through New England Securities (NES), (member FINRA/SIPC). Baystate Financial Services is not affiliated with NES. L0913343493[exp0915][AllStates][DC,GU,MP,PR,VI]

ALAVI | BRAZA P.C.

Attorneys and Counselors at Law

BEST WISHES TO THE CLASS OF 2015!

SPECIAL CONGRATULATIONS TO MATTHEW PALLARIA AND MELISSA BRAZA!

284 MAIN STREET, MILFORD, MA 01757
20 PARK PLAZA, SUITE 454, BOSTON, MA 02116

TEL: 1-877-55-ABLAW (877-552-2529)
WWW.ALAVIBRAZA.COM

Congratulations
Class of 2015!

PIZZA
PALACE

508-478-8899
8 Beach St
Milford, Ma 01757

Joseph J. Kobierecki MA LIC. 1438
Thomas A. Daigle MA LIC. 1428
Kristina M. Landry MA LIC. 4854

JOSEPH & THOMAS
OPTICIANS
"trusted on sight"

478-3838

Milford Sq. Plaza
138 So. Main St.
Milford, MA 01757

Congratulations to Grace Landry and The Class of 2015!

L.A
L.A NAILS
(508) 473-5485
www.lanailsmilford.com

Congrats MHS Class of 2015!

Evan,

The best brother and uncle in the world, we are so proud of you. Congratulations!

Love, Marissa, Jenna, Matt, TJ, Luke, Charlotte, Vivienne, and Cecilia

DANCERS WAREHOUSE

www.dancerswarehouse.com

DANCE! FEEL! LOOK YOUR BEST FOR LESS!

Proud Sponsor of

Milford High School Yearbook

With special thanks to

Cassandra Jekanoski, Julia Masionis, and Quirina Allegrezza.

"All your dreams can come true only if you have the courage to pursue them
May you always keep learning, growing, and realizing the best in yourself."

HARMONIE Capezio Bunheads DANCE ACCESSORIES

BLOCH Grishko MOTIONWEAR FREED OF LONDON GAYNOR MINDEN

330 Washington Street, Wellesley, MA. 02481 | p 781-237-5526 • f 781-239-0544
HOURS: monday - friday 10-6, sat. 10-5

91 Medway Road, Milford, MA. 01757 | p 508-634-3262 • f 508-634-8802
HOURS: mon. tues. wed. fri. 10-6, thurs. 10-8, sat. 10-5

MOTA CONSTRUCTION CORP

288 West Street
Milford, MA
01757
(508) 478 - 5640

Kenzi Rose

We are so proud of our baby girl. You have worked hard and accomplished so much in the last four years. May all your dreams come true. We wish you a wonderful future with whatever you decide to do. The animals will be lucky to have you. Congratulations to you and all your friends. Good luck Class of 2015.

Love, Mom and Dad (Kissy, Eskimo, and Huggy)

JOE TADDEI

TEL (508) 478-0209
FAX (508) 478-6488

AREA GLASS Co .COM

Auto • Home • Commercial

101 CENTRAL STREET
MILFORD, MA 01757
(EMAIL) areaglass@verizon.net

Gene's VARIETY
QUALITY COLD CUTS
80 Water St.
Milford, MA 01757
(508) 473-2324

Congratulations to David Quattrochio and the Class of 2015

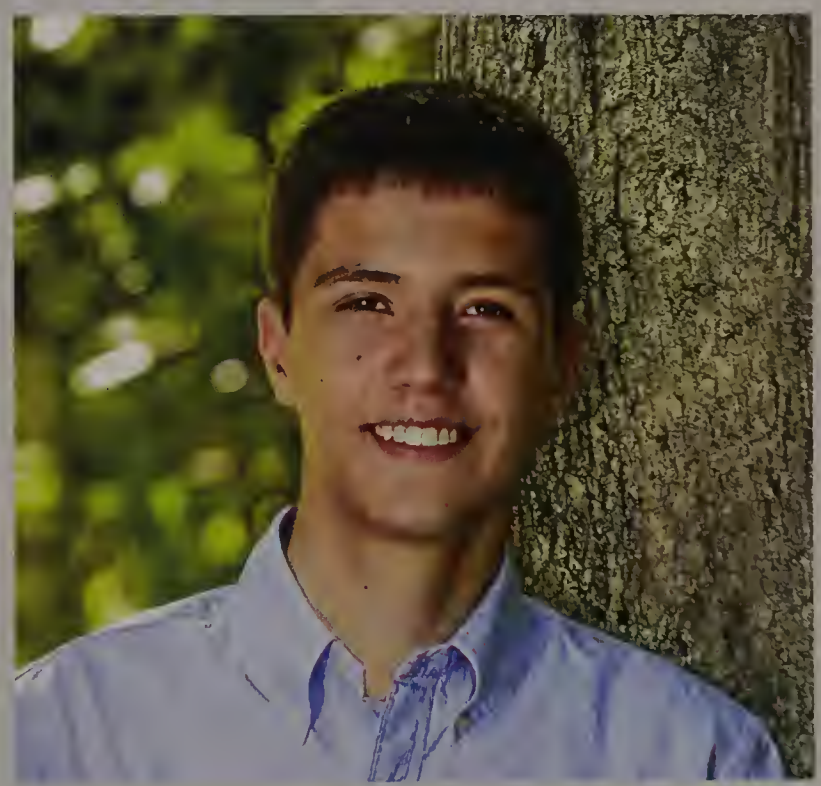

Congratulations Jonathan,
We are very proud of you and all you have acomplished!
Continue to dream big!
We love you,
Mom, Dad, Matthew & Christopher

A Step In Time Preschool &
Daycare Center, Inc
195 West Street Milford, MA 01757

Now Enrolling!!!

Caring for Infants, Toddlers
and Preschoolers since 2003!

Nos Fajamos Portugues

Contact Amy for a Tour today!!
508-422-9861

Find us on Facebook!!!

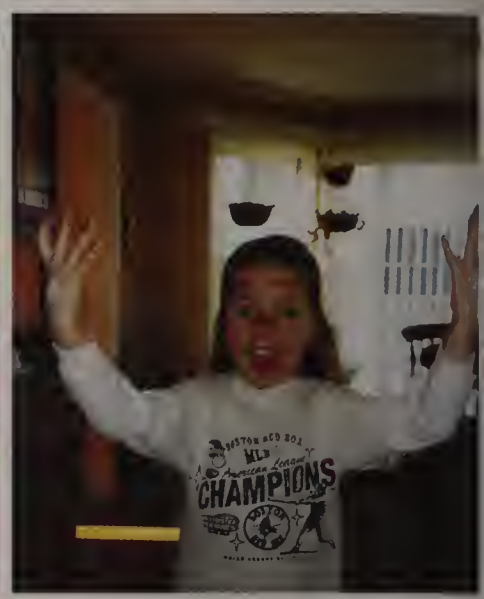

Aislinn

**¡Felicidades, Comhghairdeas!
We have enjoyed every moment of this chapter and can't wait as the next chapter of your life unfolds.**

Congratulazioni, Felicitations!

**Love you,
Mum, Dad and Sean**

Karin Kaye - Manager

Art's Auto & Truck Service
Complete Auto Servive

Medium & Heavy Duty Truck Maintenance

(508) 473-5232 24 Hour Towing
(508) 478-5760 Service Department
93 Cedar Street Milford, MA 01757
www.artstowing.com

DQ®

Congratulations Class of 2015
Good Luck Lucas, Stevan, Hannah, George and Taylor.

DQ Grill and Chill
190 West Street
Milford, Massachusetts
508-473-4654

PINTO
REAL ESTATE

100 Medway Rd., Milford, MA 01757

www.PintoRealEstate.com

508 - 473 - 2600

MILFORD 495 RENTAL CENTER

189 Medway Rd. (Rt. 109) Milford, MA
508-473-5022
Monday - Saturday 8:00am to 5:00pm

Matt,

My Gift from God!

Love you to the moon and back.

Love,
Mom, David,
Andrew, Tommy

(508) 381-0937 Phone
(508) 381-1907 Fax

3 Water Street
Unit 4
Milford, MA 01757

Water Street Meat Market

Specializing in fine meats, portuguese and brazilian foods

info@waterstmeatmkt.comcastbiz.net

Congratulations Class of 2015!
Best of luck to Melissa Braza, Matthew Pallaria, and Sabrina Carneiro

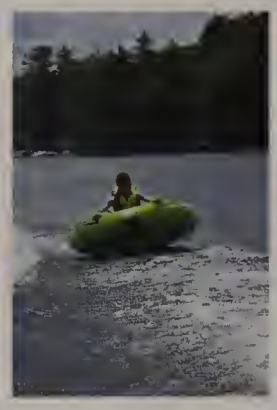

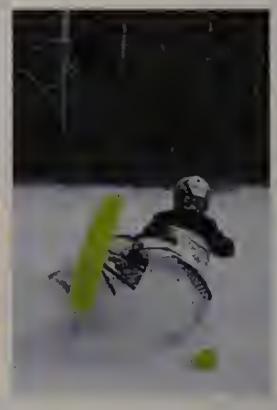

Alex Croteau

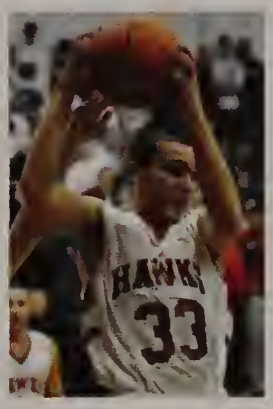
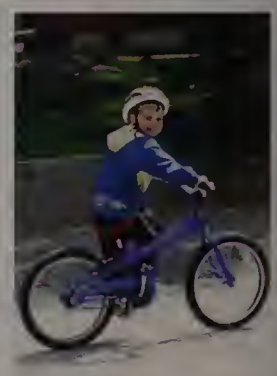

We have loved watching you grow as you played and enjoyed many activities over the past 18 years. We are so proud of you and all you have done! Enjoy life to the fullest!

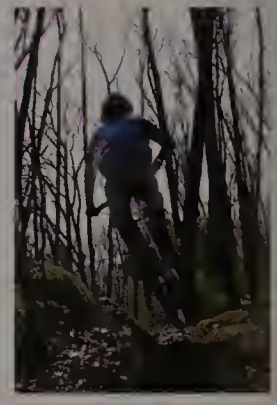

Love,

Mom & Dad

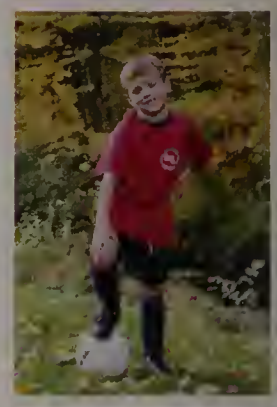

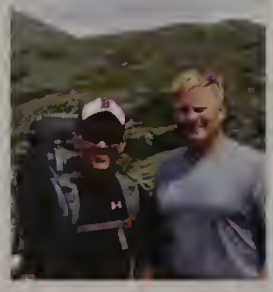

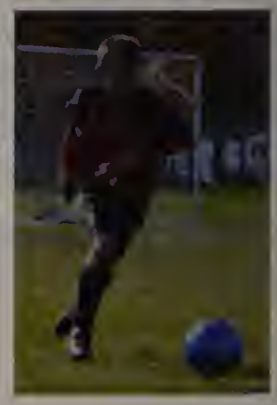

KIMBALL
SAND
Company Inc

www.kimballsand.com

Plant Locations: Blackstone ~ Northboro

Office: 508-883-1798
Fax: 508-883-1998

P.O. Box 29
Mendon, MA 01756

Crushed Stone ~ Gravel
Screened Loam ~ Rip Rap
Salt/Sand Mix ~ Washed Sand

MARTY'S KITCHEN
Tuesday - Sunday 6 a.m. to 1p.m.
CLOSED MONDAY
Tele. # (508) 478-0829
178 East Main Street
Milford, MA 01757

Lunch Tuesday thru Frida
11 a. m. to 1:30 p. m.

Congratulations Michelle Tonkonogy!

LOBISSER BUILDING CORP.
LBC
EST. 1996

Lobisser Building Corp.
General Contractor building custom quality residential & commercial properties throughout Massachusetts
Establishes in 1996

"1988 MHS Graduate"
Kevin W Lobisser, President
www.lobisserbuildingcorp.com
508-478-6235

Congratulations to the
Class of 2015!

Best wishes to my wonderful niece, Coryn Dias. We are proud of you and love you.
Uncle Kevin

LANDRY'S
HEATING & COOLING
508-981-7265

Chris Landry
Owner

5 Bowdoin Dr.
Milford, MA 01757

chris@landrysheatingandcooling.com
www.landrysheatingandcooling.com

Congrats Grace & the Class of 2015!

Carli

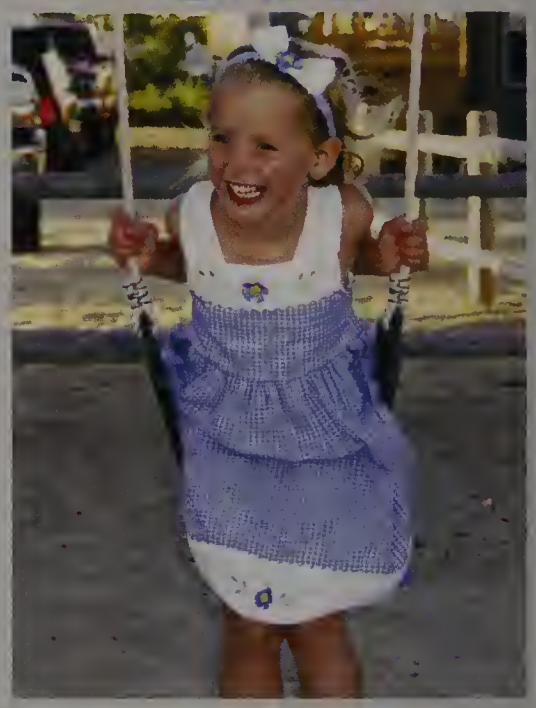

There's something in the way you move or look our way or call our names that seems to leave this troubled world behind.

You have the power to go where no one else can find us and silently remind us of the happiness and good times that we know. J.T.

Love~infinity,
Mom, Dad, Jack and Gino

Bright
Insurance Agency

Proud to Support

The Class of 2015

6 Congress Street, Milford, MA 01757
www.brightinsurance.com
1-800-287-9191

JOHN V. FERNANDES

Attorney at Law

12 Main Street
P.O. Box 436
Milford, MA 01757

Tel. 508-473- 1070 Fax 508-478-4420

Email - john@fplaw.net
Website - johnfernandeslaw.com

CONGRATULATIONS TO
MILFORD HIGH SCHOOL
CLASS OF 2015!

STATE REPRESENTATIVE
JOHN V. FERNANDES

REPRESENTING MILFORD, HOPEDALE, MEDWAY & MENDON

STATE HOUSE, ROOM 254
BOSTON, MA 02133
Tel. 508-473-3063

MILFORD DISTRICT OFFICE

12 MAIN STREET, MILFORD, MA 01757
Tel. 508-473-3063

john.fernandes@state.ma.us
www.johnfernandes.org

Congratulations to the Class of 2015.

The Milford
National Bank
milfordnational.com

Main Office: 300 East Main Street, Milford, MA 01757 • 508-634-4100
Member FDIC Equal Housing Lender CDARS

LAURA A. MANN
ATTORNEY AT LAW

219 EAST MAIN STREET
MILFORD, MA 01757
Laura@mannatlaw

AREA CODE 508
TEL: 478-7765
FAX: 478-6970

Congratulations
to our favorite swimmer and
senior, Abby Kline.

Best of luck to all graduates!

Laura, Marc, Rachel and Esther Mann

Francis Flowers

family owned since 1949

www.francisflowers.com

francisflowers@comcast.net

78 Prospect St. @ Water St. RTE 140
Milford, MA 01757

Fax 508-478-06

Amanda

We always knew we were blessed having you as our daughter. Today, we get to tell you how proud we are of all your hard work and dedication to make this special day yours. You are an amazing daughter and we love you with all our heart. We know you will be successful at anything you do. Congratulations Amanda, this is your day to shine!

We love you!
Mom & Dad

BRAZA
CONSTRUCTION AND PAVING

Congratulations
Melissa Braza and Matthew Pallaria
& Class of 2015

RIVERA ATHLETIC CENTER

Jorge Rivera
Owner / Instructor
508-377-2140
jorgerivera1972@aim.com
132 Central St.
Milford, MA 01757
www.RiveraAthleticCenter.com
MMA • Brazilian Jiu Jitsu • Self Defense
Strength & Conditioning

Same Day Service
Dry Cleaning
Shirts
Alterations

MAIN ST. CLEANER & TAILOR

332 Main St.
Milford, Mass. 01757
(508) 478-5560

CONGRATULATIONS TO THE CLASS OF 2015

From the veterinarians and staff of
METROWEST VETERINARY ASSOCIATES, INC.
207 East Main Street – Milford, MA 01757
508-478-7300
www.mvavet.com

Adam Arzt, VMD
Leslie Marci, VMD
Suzanne Starr, DVM
Kerri Papanicholas, DVM
Roxanne Lennon, DVM

Since 1978
BSG
Bolio's Sporting Goods
www.boliosportinggoods.com
Sporting Goods - Trophies
Custom Screen Printing & Embroidery

Jeffrey Bolio
jbolio@boliosportinggoods.com

Bolio's Sporting Goods
194 West Street
Milford, MA 01757

Phone : 508.634.3938
Fax : 508.634.3938

Acapulcos
Mexican Family
Restaurant & Cantina

231 East Main St. Milford, MA 01757
Tel: (508) 478-7197 Fax: (508) 478-7592
www.acapulcos.net

LISA

We're so proud of all that you have accomplished - continue to work hard and follow your dreams. We wish you LOVE, LAUGHTER and SUCCESS.
Love you forever and always,
MOM, DAD and JJ

HONEY DEW®
DONUTS

118 Prospect Street, Milford
140 S. Main Street, Milford
19 N. Main Street, Bellingham

Congratulations to the
Class of 2015!

"No Job Too Small"

Anibal Cosquete
(508) 498-1667
acosquete@verizon.net

Congratulations Sami and
to the class of 2015!

Neighborhood Home Improvement

SEW MUCH More

We welcome your own items!

team apparel, sportswear, customized gifts

189 West St. (rt. 140)
Milford, MA 01757
508-478-9526

Edwards Memorial Funeral Home
Serving Greater Milford Since 1882

Joseph F. Edwards Jr.
(508)-473-9635
44 Congress Street
Milford MA 01757

www.edwardsmemorialfuneralhome.com
edwardsmemorialfuneralhome@verizon.net

MA License #5725 -
Type 3 Funeral Director & Embalmer

Congratulations and Good Luck
to the
Class of 2015!

CONGRATULATIONS
Class of 2015
Hoping To Build A Better America

LANDMARK ASSOCIATES
RESTORATION CONTRACTORS

"Where every property is treated like a Landmark"
Contact us at 508-482-0104 or Donnie@landmarkassoc.com

Congratulations
Melissa Braza & Matthew Pallaria
BEST OF LUCK
Class of 2015

Unique Smile
Dental Associates
General & Cosmetic Dentistry

Specialists on staff Endodontist [root canals] Periodontist [impants and gum surgery]
Oral sedation dentistry/ Nitous Oxide (Laughing Gas)
State of the art sterilization techniques
Most insurance accepted and processed for you
Financing Available (Through Care Credit of Citi Health Card)

508-478-1555
208 Main Street, Suite 116
Milford, MA 01757
www.uniquesmile.net

Haley

I cannot believe my sweet little Pie is already graduating from high school... where have the years gone?! You have worked so diligently to accomplish all of your many achievements, and I am so proud of the wonderful young woman you have become!
I love you Haley!
Love, Mom

Milford Police Association

Local 218 AFL-CIO

P.O. Box 521
Milford, Massachusetts 01757

Congratulations to McKenzie A. Cahill and The Class of 2015

Nelly's Sandwich Shop
Catering Available
Big or Small We do It All!
Natalia Marques
Owner

113 Central Street
Milford, Ma 01757

508-634-8144
N/A
nelly_joes@yahoo.com
email us about our services!

Congratulations,
Cole Morgan,Melissa Braza, Grace Landry, Mckenzie Cahill, Jonathan Peniche, Adriana Sousa

MARIA'S
Cleaning Service, Inc.
RAYMOND DOIRON

Tel. 508-478-4871
Cell 508-962-2114
mariascleaning@comcast.net

P.O. Box 253
Hopedale, MA 01747

Industrial
Commercial
Residential
Rug Cleaning
Vinyl Floor Refinishing
Demolition Services
Concrete Cutting & Coring
Final Construction Cleaning
Construction Labor Services

Jake

#makingusproud #jakeyt963 #clubtamagni #leatherchair #Bellybutton #eyebrow #tamagnituesday #vermont #skiweekends #m.a.s.t #mayflower #mayflower #bffkaley #soxtickets #coffeebean+DQ #burleysworldcup #halloween@mazz's #hungergames #breakfastclub #pitch #5.88 #bostonstrong #fishbowl #pinoevilseenoevil #artsy #selfies4days #cooperwillmissu #zacknowhasacar #goodluckgianna #brotherluis #shammie #visitstobucks #doctorjake #weloveyou

Evan

"Promise me you'll always remember that you're braver than you believe, stronger than you seem, and smarter than you think."
~Winnie the Pooh

Love, Mom & Dad

COUNTRYSIDE HEALTH CARE

of Milford

"We Care"

As "Milford's own" skilled nursing and rehabilitation facility, we are dedicated to providing quality short-term, long-term and respite care for our community.

508-473-0435
www.countrysidehc.org
1 Countryside Drive, Milford

The Garden Restaurant

Breakfast ~ Lunch ~ Seafood
Daily Specials ~ Take Out Orders

156 West Street
Milford, MA
508-473-4211

Maria Sews A Lot

Sewing Classes
Sewing Birthday Parties
Group Classes
Kids and Adults
Day, Night and Saturday Classes
Like Us on Facebook
Follow Us on Twitter @mariasewsalot

262 Main St.
Milford, MA 01757

774-696-6250
maria@mariasewsalot.com

@mariasewsalot
www.mariasewsalot.com

Nick

We're so proud of you. You've worked hard and we believe in you.
All of our love, Mom, Dad, Josh, Kate & Victoria XO

Congratulations Matt Rose!

We are so proud of you and your accomplishments and most of all, the young man you have become.

"Do not follow where the path may lead. Go, instead, where there is no path and leave a trail."
~Ralph Waldo Emerson

With love, Mom, Dad and Michael

Geo,

The Good
Old Days!

Love,
the Neighbors

Congratulazioni Georgio

amate i vostri cugini

Fattman

STATE SENATE

Ryan C. Fattman
State Senator
Congratulates
Milford HighSchool's
2015 Graduating
Class!

OLIVA'S

Market, Catering, & Gourmet Gifts

East Main S-t., Milford, MA
Tel: 508-473-7920
Fax: 508-634-1289

Congratulations and Best Wishes to
Geo
and the Mllford High School Class of 2015
Remember Milford is where your story began...

Congratulations Class of 2015!

G. H. Tuttle
Excavating & General Contracting

Paving
and
Equipment
Rentals

George H. Tuttle
(508) 634-3723

10 Archer Avenue
Milford, MA 01757

Keep on trucking...

Geo

You might be #60 in the program but
you are #1 in our hearts!
Congratulations,
we are very proud of you and all your
accomplishments!

Love, Mom, Dad and Ben

*p.s. Leave the gun, take
the cannoli !*

Allie

We love you so much. Spread your wings and fly.

Love-
Mom, Dad & Emily

Congratulations Jared!!

We are so very proud of all
that you have accomplished.
Every challenge has been met
with courage and determination.
You have excelled as an
honor student and varsity athlete.
Your rhythm and moves on
the dance floor dazzle all.
Your positive attitude and upbeat
approach to life in general is so precious-
please don't ever lose that.

Love always,
Mom and
Dad

DUNKIN' DONUTS®

Donation Provided By
The Sardinha Family

109-13 Medway Road
(508) 473-0276

31 Main Street
(508) 473-6097

146 S. Main Street
(508) 473-1892

350 E. Main Street
(508) 473-6915

Congratulations to The Class of 2015!

Carlo Molinari, III
Project Coordinator

Carlo Molinari, INC.

Utility & Civil Contractors

Congratulations Adriana!
Good luck to you and the Class of 2015!

39 Clark Street
Medway, MA 02053

Cell: 1-508-400-1692
Office: 1-508-473-8441
Fax: 1-508-643-7935

Adriana

You've grown so much in the past few years; you've always been our little firecracker; you'd never sit still or shut up, you'd always have something to say. You've blossomed into such a beautiful young woman. It is hard to believe that you will soon be graduating high school and heading off to college to be a "big kid". May God guide you through life and may you always lead by example.
Congratulations Didi, never forget how much we love you!

**Love,
Tania,
Mom &
Dad**

Blessed

May God bless
you and walk with
you through life.
I am so proud
of you.
Love Mom

Consigli & Ruggerio
Type III Funeral Director Embalmer
Funeral Home, Inc.

David A. Consigli
www.consigliruggeriofuneralhome.com
Tel. 508-473-0513 ~ Toll Free 1-800-675-0513
Fax 508-634-3662
Email: dave@consigliruggeriofuneralhome.com
46 Water Street, P.O. Box 513, Milford, MA 01757

Meghan

From the time you were a little
girl, until now, we have been
proud of all your
accomplishments.

Congratulations!
Love,
Mom,
Dad & Katelyn

Mackenzie

May all your hopes
and dreams
come true!
We are so very
proud of you now
and all that you
will become!

Love always,
Mom, Dad, & Harrison

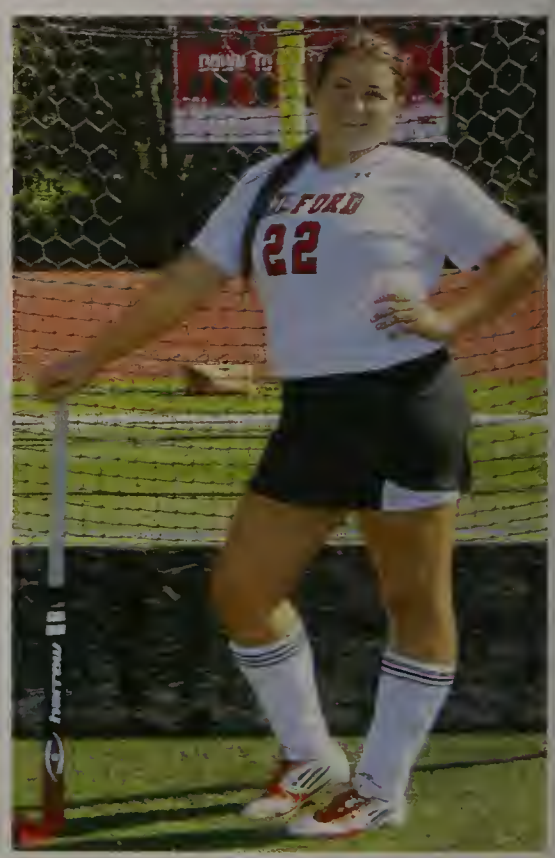

FOY INSURANCE

154 West St. Suite 2
Milford MA, 01757
Tel. 508-473-4747 Fax. 508-473-3194

Micheal J. Calzone
Manager

Jan Carey-Wilson
Licensed Agent

Maria A. Ellmore
Customer Service

www.foyinsurance.com

Congratulations to:
Quirina Allegrezza
Emily Carey
Thomas DeWolfe
Devin LeMote
Rachel Nolan
David Quattrochio
Alexa Sanchioni
Rebecca Sousa
Thomas Trautwein
Franklyn Vitalini
and the
Milford High School
Class of 2015

Morin's Studio

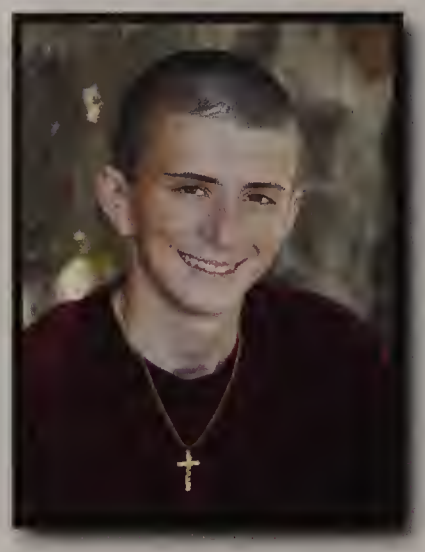
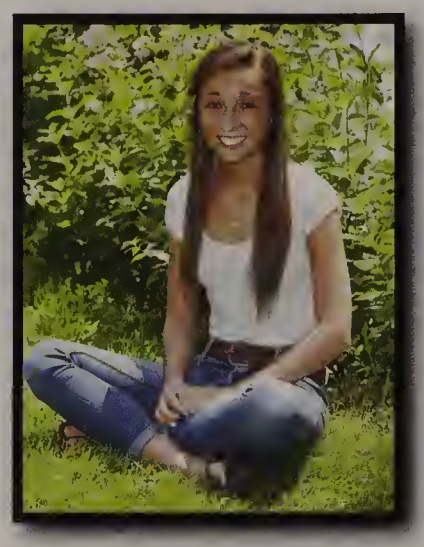

It has been our pleasure to be the official photographers for the Class of 2015

Thank you,
and best of luck in all of your future endeavors.

www.morinstudio.com

Congratulations
Michelle
and the Class of 2015!
We are very proud of you.
Remember there is nothing you
can't achieve if you work hard.
Keep smiling, we love you.

Mom, Dad, Alex, Teddy and Bailey

DJ Ron Auger
Your Musical Host
www.djronauger.com
508-889-9635
Congratulations
Class of 2015!

MARCHEGIANO CLUB

Congratulations
to the
CLASS OF 2015!

We wish you continued success!

PLAINS AUTOMOTIVE

~ Complete Mechanical Repairs
~ Computer Diagnostics
~ Trasmission Repairs
~ Towing & Used Cars
~ Major Engine Work
~ Alignment & Wheel Balance

Stephen A. Antinarelli
Proprietor

293 West St.
Milford, MA 01757
(508) 473-8700

Kayla,

Congratulations and Good Luck in the Big Apple! We believe in YOU!

Love, Hugs & Kisses,
Papa & Grammee
xxxooo

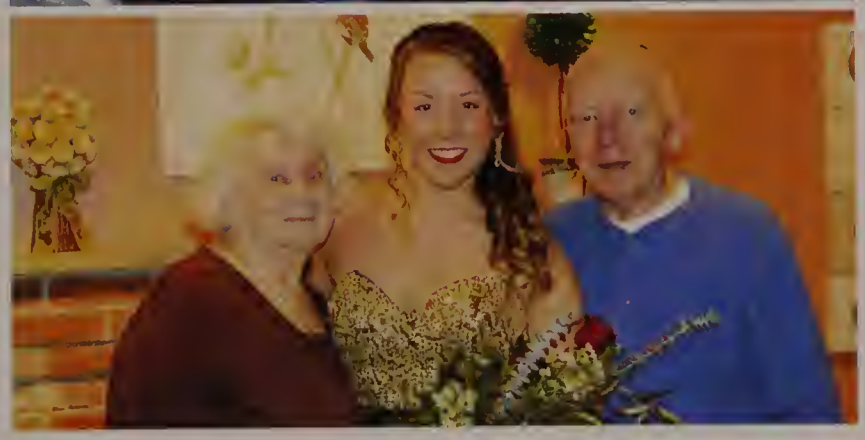

Stephen Borrelli Co. Inc.
Building & Remodeling
Licensed & Insured
652A CENTRAL AVE.
NEEDHAM HEIGHTS, MA 02194

Congratulations Victoria,
We are very proud of you.

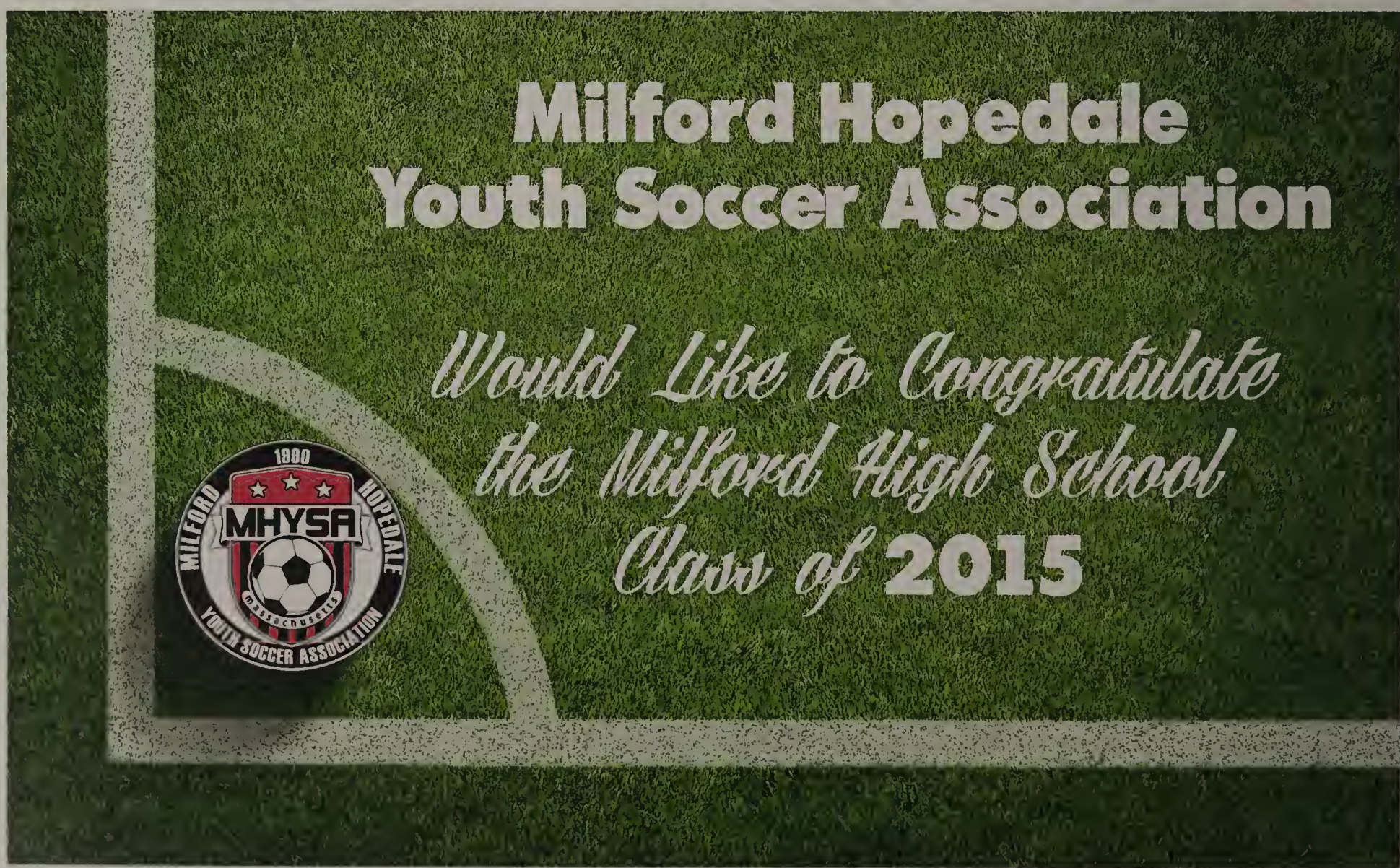

AFONSO
REAL ESTATE
508-478-7286
www.afonsorealestate.com

Congratulations
Class of
2015!

Call us for a free
marketing analysis!

Jasper Hill
CAFÉ & BISTRO

770 Washington Street
Holliston MA, 01746
774-233-0853
Congratulations to Jasper Hill's
Shaylyn Tracy, Bryan Burley, Tommy
DeWolfe, Lisa Johnson and the rest
of Milford High School Class of 2015!
www.jasperhillcafe.com

Congratulations
Melissa,
We are very
proud of you
and all that
you have
accomplished.
Good luck
in college!
Love,
Mom, Dad
Brianna and
Justin

Dear Molly,

We are so proud of you! Remember wherever life takes you and whatever dream you choose to follow, you will always be our little girl.
We will always be here to support you in whatever you choose to do.

Love,
Mom & Dad

Milford Public Schools
MUSIC

Milford Parents For Music

Wants to
Congratulate
the Class of 2015
Music Students!
It's been a great four years!

MINUTEMAN PRESS.®
OF MILFORD
The First & Last Step in Printing.

- PRINTING
- COPYING
- DIGITAL SERVICES

E-MAIL: MILFORDMASS@MINUTEMANPRESS.COM
WWW.MILFORDMASS.MINUTEMANPRESS.COM

TEL: 508-478-8511 • FAX: 508-473-8331
40 MEDWAY ROAD, ROUTE 109, MILFORD, MA 01757

"YOUR FULL SERVICE COMMERCIAL AND QUICK PRINTER"

Congratulations to the
Class of 2015

"Go confidently in the direction of your dreams." -Thoreau

Josh,

Congratulations! We are very proud of you and all your accomplishments. Your determination has gotten you where you are today. Continue to always be you!

Love,
Mom, Dad, Justin, and Lindsay

Shaylyn,

ALWAYS REMEMBER

you are **Braver** than you

BELIEVE

STRONGER

than you seem

SMARTER

THAN YOU THINK

AND TWICE AS

beautiful

AS YOU EVER

IMAGINED

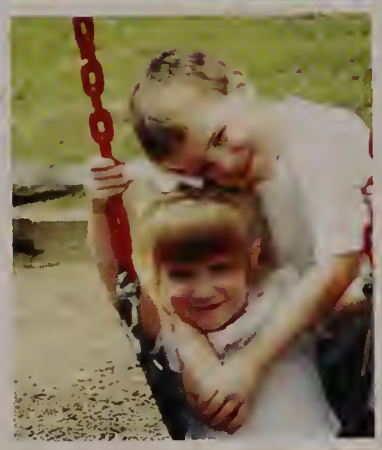

We are so proud of our little girl and baby sister! You're loved more than you'll ever know-
Mom, Dad, David, Kevin, Sean & Tyler

P.S. We wanna see you be brave. ♫

We admire all the goals you have set for yourself and accomplished.
You have what it takes to succeed at what you put your mind to.
You brothers look up to you as a great role model and big sister.
Treasure the memories of the current and past, as you will reflect on them for years to come.
Always be yourself and true to who you are!
We cannot wait to see what you achieve. Let the journey begin!

God Bless - Love Always

Dad, Teresa, Jason, Brady & Preston

Congratulations Kayla!

Wishing you all the best as you pursue your dreams in NYC...

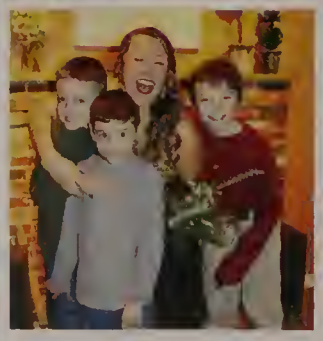
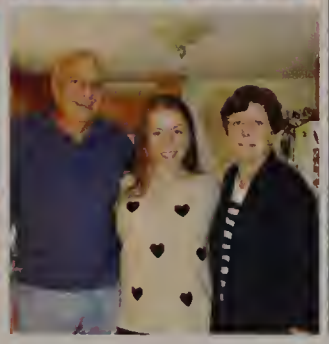

"Why fit in when you were born to STAND OUT?" - Dr. Seuss

Congratulations Kayla for all your outstanding achievements. We know the best is yet to come!
Remember always...**You** are LOVED...
You are LOVING... **You** are LOVEABLE.
Reach for the stars!

Love,

Mom, Tabitha, and Bethany

PREZO
GRILLE & BAR

229 1/2 East Main St., Milford

Good Luck
Class of 2015!

Serena

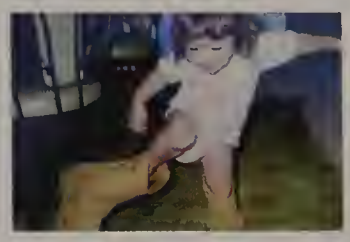
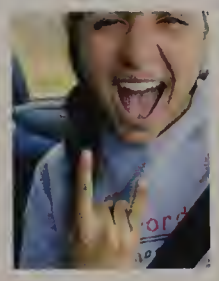

We knew from the beginning that you were special. Not only are you beautiful, intelligent and funny, but your kindness and sensitivity has touched all that have known you. We will miss you dearly when you leave for college.
You are loved for the little girl you were then, for the special woman you are now and for the wonderful daughter and sister that you have always been.
Congratulations on your accomplishments and best wishes on your future ones!

Keep Smiling!

We Love You,
Dad, Mom and Omar

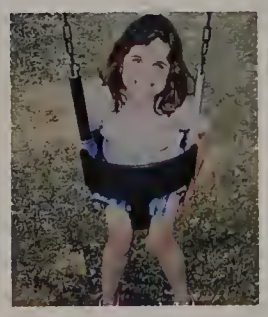

Congratulations Anna!

In these eighteen years, you have grown into a strong, smart, beautiful young woman, wise beyond your years. Our wish for you is to find your life's passions, to enjoy the journey ahead of you and to always believe in yourself and to be true to who you are, because the person you are becoming is amazing. We are so proud of you!
With all our love, Mom and Mickey.

"To laugh often and much; to win respect of intelligent people and the affection of children; to earn the appreciation of honest critics and endure the betrayal of false friends; to appreciate beauty, to find the best in others; to leave the world a bit better, whether by a healthy child, a garden patch or a redeemed social condition; to know even one life has breathed easier because you lived. This is to have succeeded." -Ralph Waldo Emerson

MILFORD FIREFIGHTERS ASSOCIATION
PERMANENT
LOCAL 2140
IAFF
PFFM
MASS

Congratulations
Milford High Graduates

Congratulations Class of 2015

Milford Girls Softball League

www.milfordsoftball.org

Jonathan

We just wanted to say how proud we are of you... We are also very proud of the fine young man that you have become as well as the bright, loving, caring and funny person that you are. Wishing you nothing but the best with a successful career in whatever you choose to do in life. Remember the sky is the limit, with some hard work anything is possible in life...

We love you,
Mom and Dad

Rose's Corner
A Boutique Within A Store

90 Main Street
Milford, MA 01757
Tel: 508-473-4920
Fax: 508-478-0454
rosaliesmorrison@yahoo.com

"We will be friends until forever, just you wait and see."
-Winnie the Pooh

It's been a joy to watch you grow through high school together. I wish you the very best ...happiness, health, safety, and peace.

Love you Josh, Kayla, Hannah, and Elizabeth
-Kathie/Mom

Jacqueline Anne

Since being born on Christmas day
You've been a precious
gift in every way
We've held your hands
We've dried your tears
We've watched you grow
throughout the years
You started dancing at age three
And dancing on stage
is where you're meant to be
God has been with you
Through thick and thin
Now you are more than ready
For this next stage of life to begin
And as you continue on your journey
So *graceful* and so **strong**
Remember to take inspiration
From this, our special song:

"I hope you feel small
when you stand beside the ocean...
Whenever one door closes I hope one door opens...
I hope you never fear those mountains in the distance...
Never settle for the path of least resistance...
And when you get the choice to sit out or dance...
I hope you dance... I hope you dance" -Lee Ann Womack

Love Mom, Dad & Ryan

Milford High School Boosters Club, Inc.

MILFORD HAWKS

"Building Traditions in Athletic Excellence"

www.mhsboostersclub.com
booster@milfordma.com
We can also be found on Facebook!

Congratulations to the Class of 2015!

THIS YEAR

YOUR TOP PICKS
Topics included in World Beat were selected by students participating in a national survey.

WATCH IT ALL COME ALIVE
Augmented reality (AR) brings World Beat to life on your iPhone®, iPad® and Android devices.

STEP 1:
If Jostens produces your yearbook, use the ReplayIt® app to launch the videos. Go to the ReplayIt "More" menu and touch "Augmented Reality." If you haven't downloaded ReplayIt, visit the App Store. If Jostens doesn't produce your yearbook, download the Aurasma® app from the App Store.

STEP 2:
Open app, search for JostensWorldBeat, and select "Follow."

STEP 3:
Look for the AR symbol and hold your device over the adjacent headline in each section to trigger the videos. Watch and enjoy!

** Video content may not be available in perpetuity.*

1 DOW REACHES NEW HIGH

HEADLINES

WORLD TRADE CENTER 2

1. DOW REACHES NEW HIGH The Dow Jones Industrial Average closes above 18,000 following news about the growing strength of the U.S. economy.

2. ONE WORLD TRADE CENTER Thirteen years after terrorists destroyed the original World Trade Center, a new 104-story tower opens in lower Manhattan.

3. MALALA YOUSAFZAI At age 17, the Pakistani activist receives the 2014 Nobel Peace Prize.

4. SECRET SERVICE LAPSES The head of the Secret Service resigns after a series of security breaches, including an intruder who managed to enter the White House.

5. SPACE PROBE The European Space Agency lands a small space probe on the moving comet 67P/Churyumov-Gerasimenko.

6. CLIMATE CHANGE AGREEMENT The United States and China reach a historic deal to curb their greenhouse gas emissions.

7. EBOLA IN THE USA Hospitals contend with several cases of the deadly virus brought by travelers from West Africa and returning aid workers.

8. VIRGIN GALACTIC CRASH The spaceplane VSS Enterprise breaks apart during a test flight and crashed into the ground in the Mojave Desert.

9. KURDS FLEE ISIS Syrian Kurdish refugees flee to Turkey to escape human rights abuses, war crimes and ethnic cleansing conducted by the Islamic rebel group ISIS.

FORBES MOST POWERFUL PEOPLE

1. VLADIMIR PUTIN *RUSSIA*
2. BARACK OBAMA *UNITED STATES*
3. XI JINPING *CHINA*
4. POPE FRANCIS *ROMAN CATHOLIC CHURCH*
5. ANGELA MERKEL *GERMANY*
6. JANET YELLEN *WASHINGTON, D.C.*
7. BILL GATES *BILL AND MELINDA GATES FOUNDATION*
8. MARIO DRAGHI *EUROPEAN CENTRAL BANK*
9. SERGEY BRIN AND LARRY PAGE *GOOGLE*
10. DAVID CAMERON *UNITED KINGDOM*

http://www.forbes.com/powerful-brands/list/#page:1_sort:0_direction:asc_search

3 MALALA YOUSAFZAI

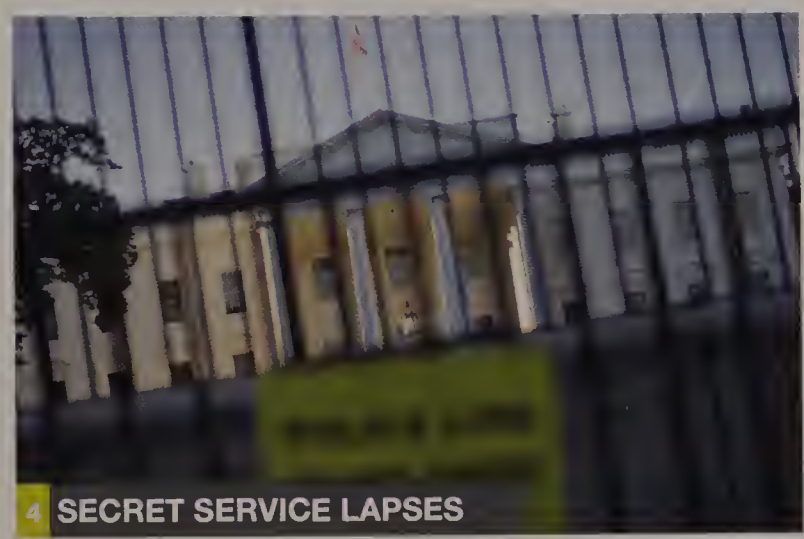

4 SECRET SERVICE LAPSES

5 SPACE PROBE

6 CLIMATE CHANGE AGREEMENT

7 EBOLA IN THE USA

8 VIRGIN GALACTIC CRASH

9 KURDS FLEE ISIS

1 ICE BUCKET CHALLENGE

POP CULTURE

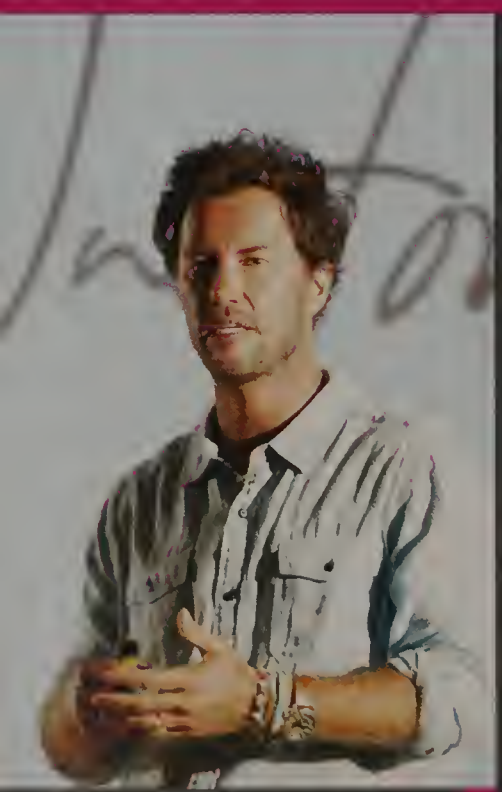

TOMS AT TARGET 2

1. ICE BUCKET CHALLENGE The social media campaign goes viral, raising $115 million to treat and cure amyotrophic lateral sclerosis (ALS).
2. TOMS AT TARGET The fashion-forward charity shoe brand teams up with the fashion-friendly retailer on a line of accessories for the holiday season.
3. NBA 2K14 The new release of the popular basketball video game features a contemporary soundtrack chosen by LeBron James.
4. #SHAREACOKE The soft drink brand personalizes its cans with the 250 most popular first names among American teens and millennials.
5. GO PRO Users of these wearable HD video cameras record and share breathtaking adventures, athletic feats and everyday dramas.
6. GRUMPY CAT By bringing in almost $100 million in two years, the Internet's most famous cat earns more than many human celebrities, according to ABC News.
7. FITBIT The health and fitness trackers surge in popularity among users of all ages, as consumers clamor for personal data via wearable tech.
8. PROTEIN POWERED The high-protein/low-carb diet trend results in slumping cereal sales; manufacturers respond by adding more protein to their breakfast products.
9. TOP EMOJIS Researchers track the rising popularity of emojis among Twitter users; the top five are Hearts, Joy, Unamused, Heart Eyes and Relaxed.
10. DR. MARTENS BOOTS The edgy, rugged footwear is back in fashion among teens, celebrities and fashionable bloggers.

TOP 2014 GOOGLE TRENDS

The popular search engine releases the year's most searched topics.

1. ROBIN WILLIAMS
2. WORLD CUP
3. EBOLA
4. MALAYSIA AIRLINES
5. ALS ICE BUCKET CHALLENGE
6. FLAPPY BIRD
7. CONCHITA WURST
8. ISIS
9. FROZEN
10. SOCHI OLYMPICS

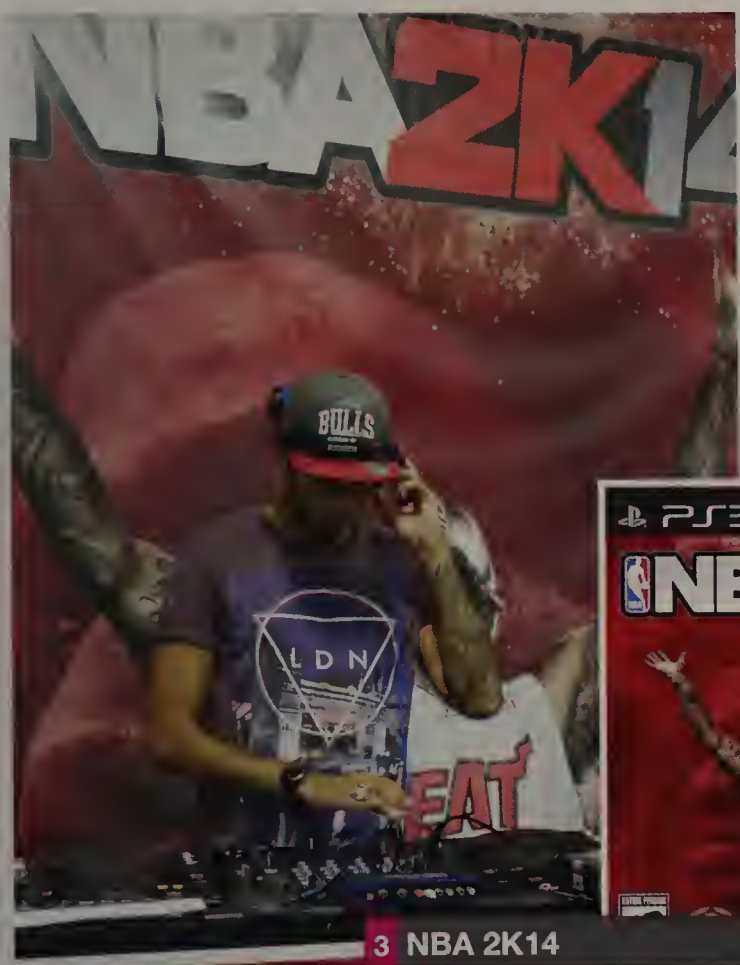

3 NBA 2K14

4 #SHAREACOKE

5 GO PRO

6 GRUMPY CAT

7 FITBIT

8 PROTEIN-POWERED

9 TOP EMOJIS

10 DR. MARTENS BOOTS

1 WORLD CUP

SPORTS

KEVIN HARVICK 2

1. WORLD CUP Germany wins the FIFA World Cup by defeating Argentina 1–0 at the soccer championship tournament in Brazil.

2. KEVIN HARVICK He captures his first NASCAR Sprint Cup championship in the Ford EcoBoost 400 race behind the wheel of his No. 4 Stewart-Haas Racing Chevrolet.

3. PEYTON MANNING By throwing his 509th career touchdown pass, the Denver Broncos quarterback breaks Brett Favre's record.

4. RORY MCILROY At age 25, the professional golfer from Northern Ireland is the World Number One male player according to the Official World Golf Ranking.

5. WORLD SERIES In Game Seven, the San Francisco Giants defeat the Kansas City Royals 3–2 and claim their third championship title in five years.

6. CFP CHAMPS The fourth-ranked Ohio State Buckeyes defeat the Oregon Ducks 42–20 to capture the first-ever College Football Playoff championship.

7. SUPER BOWL XLIX In an exciting and hard-fought game, the New England Patriots defeat the Seattle Seahawks by a score of 28–24 in the University of Phoenix Stadium in Glendale, Arizona.

8. DEREK JETER After 20 seasons with the New York Yankees, the shortstop plays the last game of his MLB career in Fenway Park against the Boston Red Sox.

9. SERENA WILLIAMS At age 33, she is the oldest player to be ranked the No. 1 singles player by the Women's Tennis Association.

2014 HIGHEST PAID ATHLETES

1. FLOYD MAYWEATHER: $105 MILLION
2. CRISTIANO RONALDO: $80 MILLION
3. LEBRON JAMES: $72.3 MILLION
4. LIONEL MESSI: $64.7 MILLION
5. KOBE BRYANT: $61.5 MILLION
6. TIGER WOODS: $61.2 MILLION
7. ROGER FEDERER: $56.2 MILLION
8. PHIL MICKELSON: $53.2 MILLION
9. RAFAEL NADAL: $44.5 MILLION
10. MATT RYAN: $43.8 MILLION

http://www.forbes.com/athletes/

3 PEYTON MANNING

4 RORY MCILROY

5 WORLD SERIES

6 CFP CHAMPS

7 SUPER BOWL

8 DEREK JETER

9 SERENA WILLIAMS

1 MAROON 5

MUSIC

ARIANA GRANDE 2

1. MAROON 5 The band crashes a Los Angeles wedding to surprise the lucky couple and capture footage for their "Sugar" video.

2. ARIANA GRANDE With a secret single on the new *The Hunger Games: Mockingjay – Part 1* soundtrack, and rumors of diva behavior, this pop star is more notorious than "Victorious."

3. TAYLOR SWIFT Her new album, *1989*, breaks sales records with 1.2 million copies sold in the first week alone.

4. JOHN LEGEND The soulful singer-songwriter teams up with Common on "Glory," for the soundtrack of *Selma*, the Martin Luther King biopic.

5. BEYONCÉ The "Flawless" singer performs a 16-minute medley of every song on her *Beyoncé* album at the MTV Music Video Awards.

6. IGGY AZALEA After the rapper's "Fancy" becomes the song of the summer, fans follow her on the road and she's afraid to drive fast enough to evade them.

7. ED SHEERAN The singer-songwriter from Liverpool is the year's most-streamed artist on Spotify and receives two Grammy nominations for his album *X*.

8. LUKE BRYAN The CMA Entertainer of the Year receives seven nominations for the American Country Countdown Awards.

9. SAM SMITH The 22-year-old Brit tops the charts with his debut album, *In the Lonely Hour*, with sales of more than one million in both the US and the UK.

TOP iTUNES DOWNLOADS

These are the year's most popular content downloads, according to Apple.

- ALBUM: *FROZEN* SOUNDTRACK
- MOVIE: *FROZEN*
- FAMILY MOVIE: *THE LEGO MOVIE*
- IPAD® APP: *MINECRAFT*
- IPHONE® APP: *FACEBOOK MESSENGER*
- YOUNG ADULT BOOK: *THE FAULT IN OUR STARS*
- AUDIO BOOK: *DIVERGENT*
- TV SHOW: *GAME OF THRONES*
- BEST APP OF THE YEAR: *ELEVATE*
- PODCAST: *SERIAL*

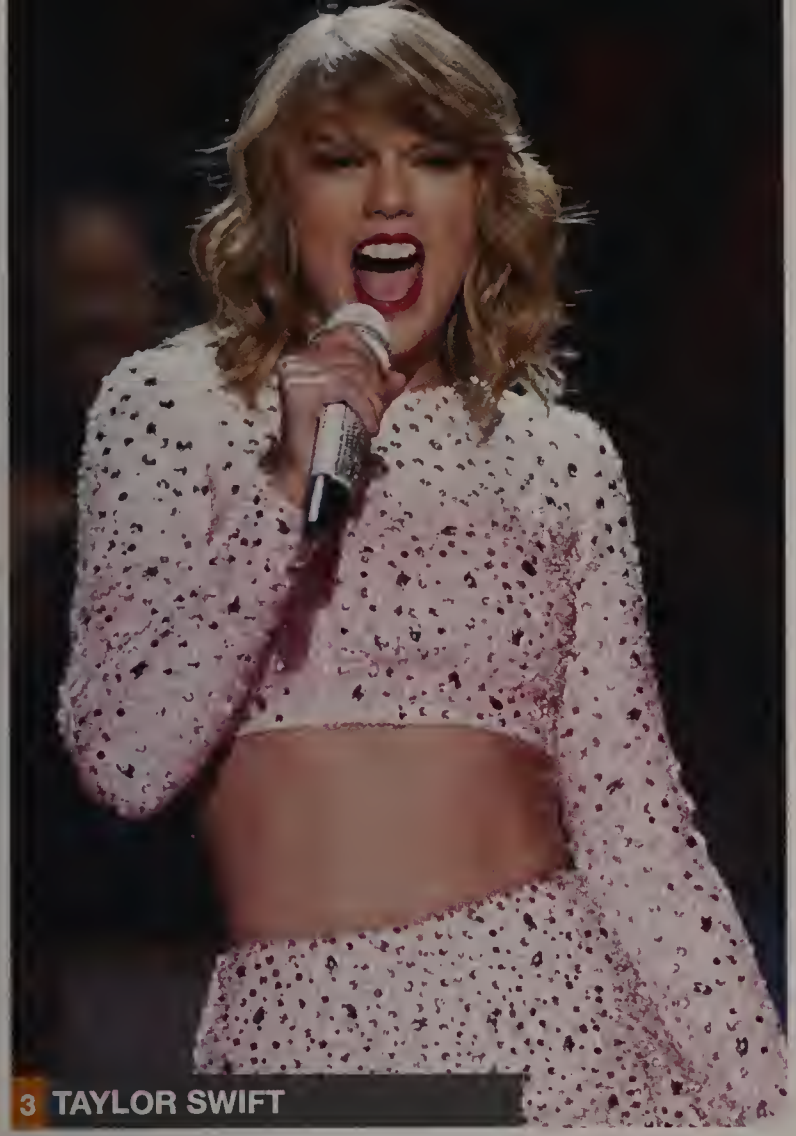
3 TAYLOR SWIFT

4 JOHN LEGEND

5 BEYONCÉ

6 IGGY AZALEA

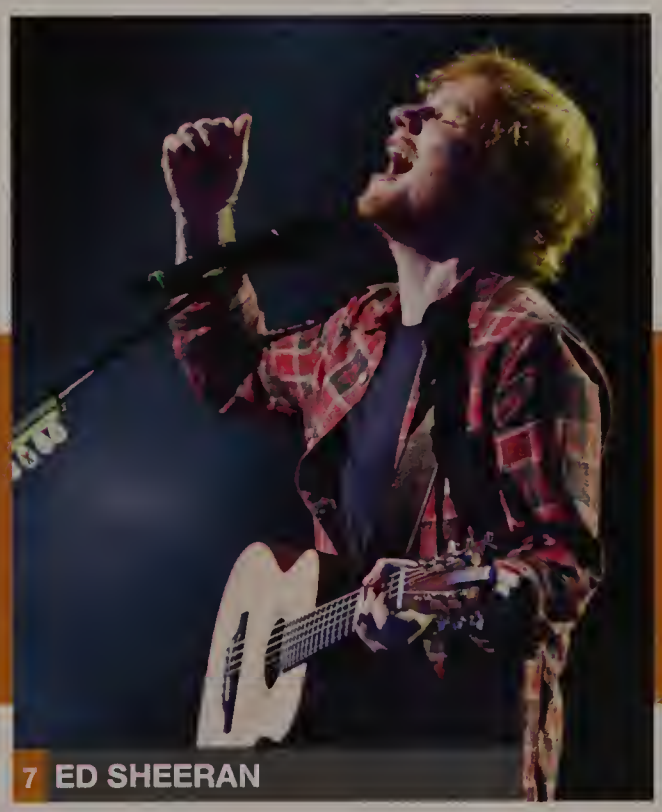
7 ED SHEERAN

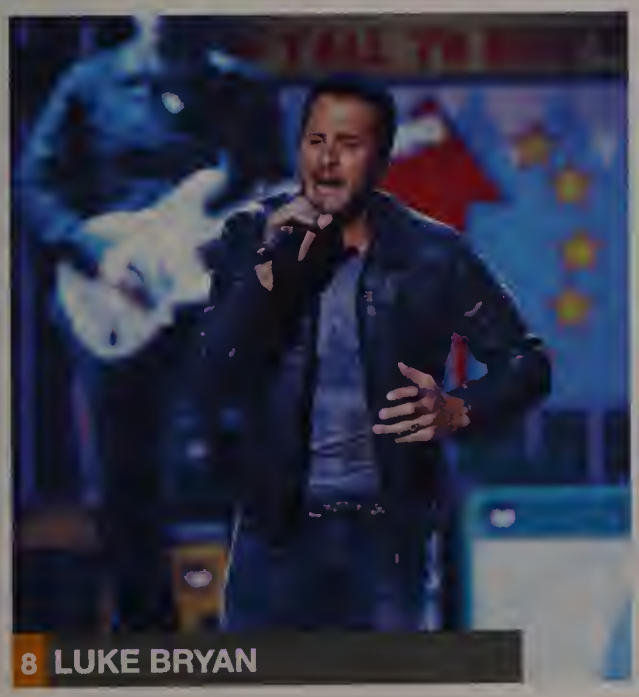
8 LUKE BRYAN

9 SAM SMITH

1

MOVIES

2

1. *GUARDIANS OF THE GALAXY* A team of Marvel Comics superheroes sets out to save the universe in this intergalactic adventure, starring Chris Pratt as Peter Quill.

2. *NIGHT AT THE MUSEUM: SECRET OF THE TOMB* Historic wax figures come to life in this hotly anticipated sequel, starring Ben Stiller and Robin Williams.

3. *INTO THE WOODS* A wise witch, played by Meryl Streep, schools an all-star cast of wayward fairy tale characters in this enchanting movie musical.

4. *MOCKINGJAY PART 1* Jennifer Lawrence returns as Katniss Everdeen in the first of two movies based on the final book in The Hunger Games trilogy.

5. *THE HOBBIT: THE BATTLE OF THE FIVE ARMIES* The adventures of Bilbo Baggins, Galadriel, Gandalf and Aragorn conclude in the third and final installment.

6. *THE THEORY OF EVERYTHING* The real-life story of physicist Stephen Hawking comes to the big screen, with Eddie Redmayne and Felicity Jones.

7. *THE MAZE RUNNER* A community of teenage boys find themselves in a place surrounded by a huge maze with no memory of how they got there.

8. *PITCH PERFECT 2* The cast of the successful musical — including Anna Kendrick, Rebel Wilson, Skylar Astin, and Brittany Snow — reunites for the sequel.

9. *THE INTERVIEW* North Korean hackers breach Sony's network to suppress this movie comedy starring Seth Rogen and James Franco as bumbling, would-be assassins of Kim Jong-un.

2014 HIGHEST-GROSSING MOVIES

1. *TRANSFORMERS: AGE OF EXTINCTION*: OVER $1 BILLION
2. *GUARDIANS OF THE GALAXY*: $772.7 MILLION
3. *MALEFICENT*: $757.8 MILLION
4. *X-MEN: DAYS OF FUTURE PAST*: $748.1 MILLION
5. *THE HOBBIT: THE BATTLE OF THE FIVE ARMIES*: $743.2 MILLION
6. *CAPTAIN AMERICA: THE WINTER SOLDIER*: $714.1 MILLION
7. *THE AMAZING SPIDER-MAN 2*: $709 MILLION
8. *DAWN OF THE PLANET OF THE APES*: $708.8 MILLION
9. *THE HUNGER GAMES: MOCKINGJAY - PART 1*: $697 MILLION
10. *INTERSTELLAR*: $660.6 MILLION

http://www.businessinsider.com/highest-grossing-movies-2014-2014-12#1-transformers-age-of-extinction-over-1-billion-16

MERYL STREEP
EMILY BLUNT
JAMES CORDEN
ANNA KENDRICK
CHRIS PINE
AND JOHNNY DEPP AS THE WOLF
DISNEY
INTO THE WOODS
BE CAREFUL WHAT YOU WISH FOR
PG
CHRISTMAS
3

5
THE HUNGER GAMES:
MOCKINGJAY
PART I
NOVEMBER 21
4

THE DEFINIT
HOBBIT
COMING SOON
5

FELICITY JONES
the THEORY of EVERYTHING
6

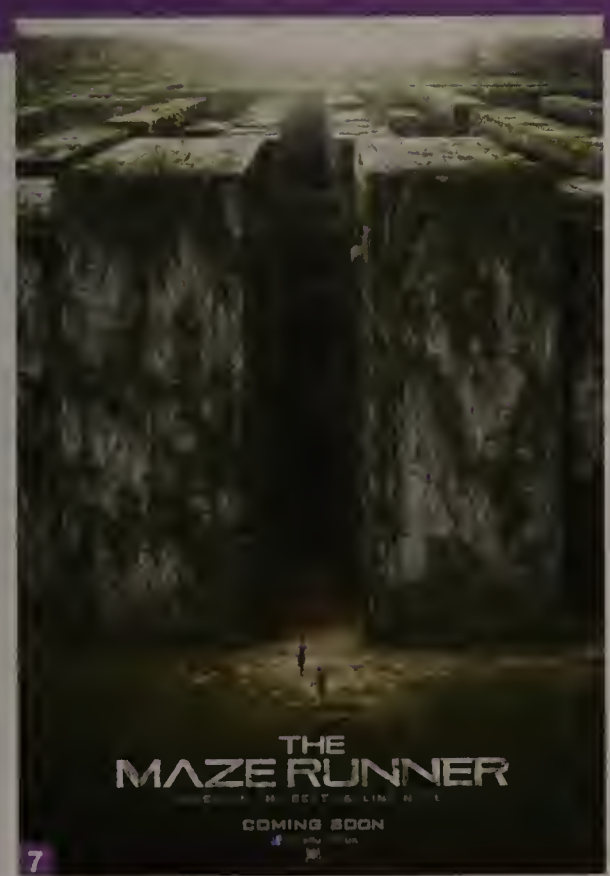
THE MAZE RUNNER
COMING SOON
7

PITCH PERFECT
8

전쟁은 시작될것이다
SETH ROGEN JAMES FRANCO
이 무식한 미국놈들을 믿지 마십시오!
인터뷰 THE INTERVIEW 인터뷰
9

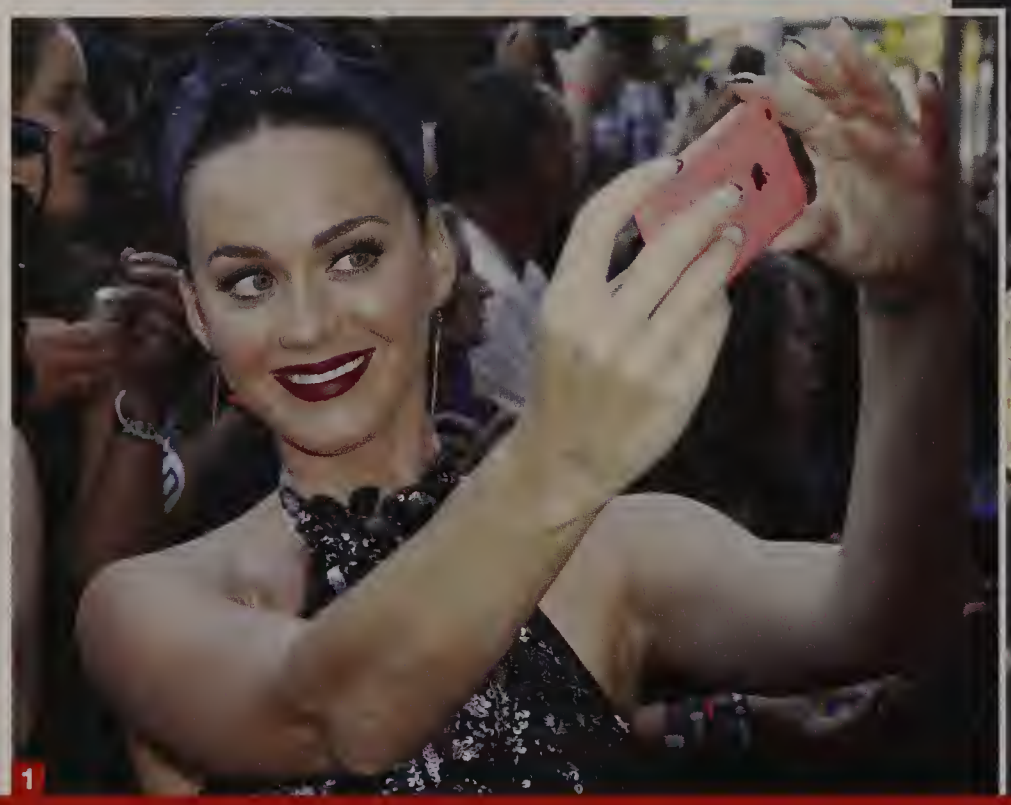

SOCIAL MEDIA

1. TWITTER Katy Perry reigns as the most followed person on Twitter, with more than 60 million followers.
2. YOUTUBE With nearly five billion views, Rihanna has the most-viewed YouTube channel of any pop star.
3. VINE Despite making numerous controversial statements in his videos, Nash Grier, age 17, is the most popular user on the sharing service.
4. FACEBOOK With 103,008,884 likes, Portuguese soccer player Cristiano Ronaldo is almost as popular as Shakira, who leads with 105,962,307.
5. INSTAGRAM After the social networking service deleted fake accounts from their site, Kim Kardashian emerged as Instagram's most-followed person.
6. SPOTIFY According to the streaming music service, Pharrell Williams' "Happy" was the most-streamed song in the world.
7. SELFIE At public appearances and red carpet events, fans clamor to appear in smartphone photos with their favorite celebrities.
8. NETFLIX By offering full seasons of popular TV shows, as well as exclusive original programming, the on-demand streaming service surges in popularity.

TOP 10 YOUTUBE VIDEOS

Here are the most popular videos as compiled by CNN.com.

1. "MUTANT GIANT SPIDER DOG"
2. NIKE FOOTBALL (SOCCER) AD
3. "FIRST KISS"
4. NUN CONTESTANT ON *THE VOICE OF ITALY*
5. "IPHONE 6 PLUS BEND TEST"
6. HIP-HOP KIDS ON *BRITAIN'S GOT TALENT*
7. BUDWEISER "PUPPY LOVE" AD
8. "DEVIL BABY ATTACK"
9. "GOKU VS. SUPERMAN"
10. "10 HOURS WALKING IN NYC AS A WOMAN"

3

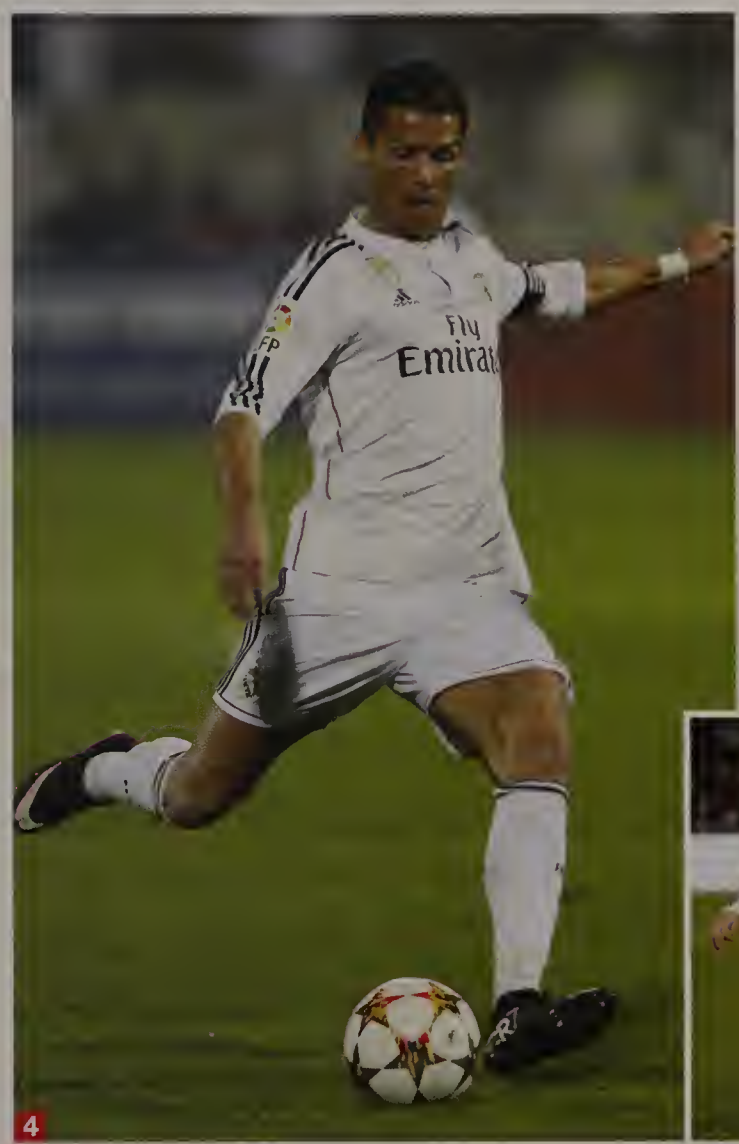

4

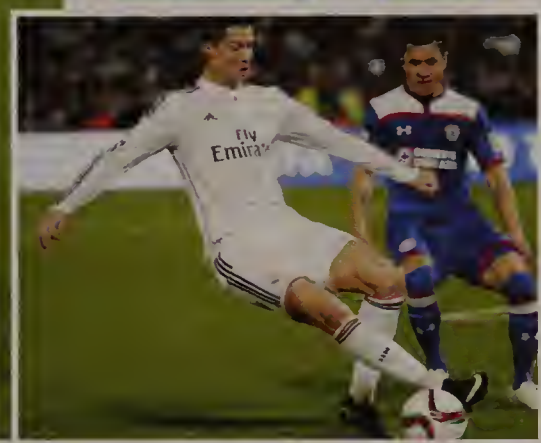

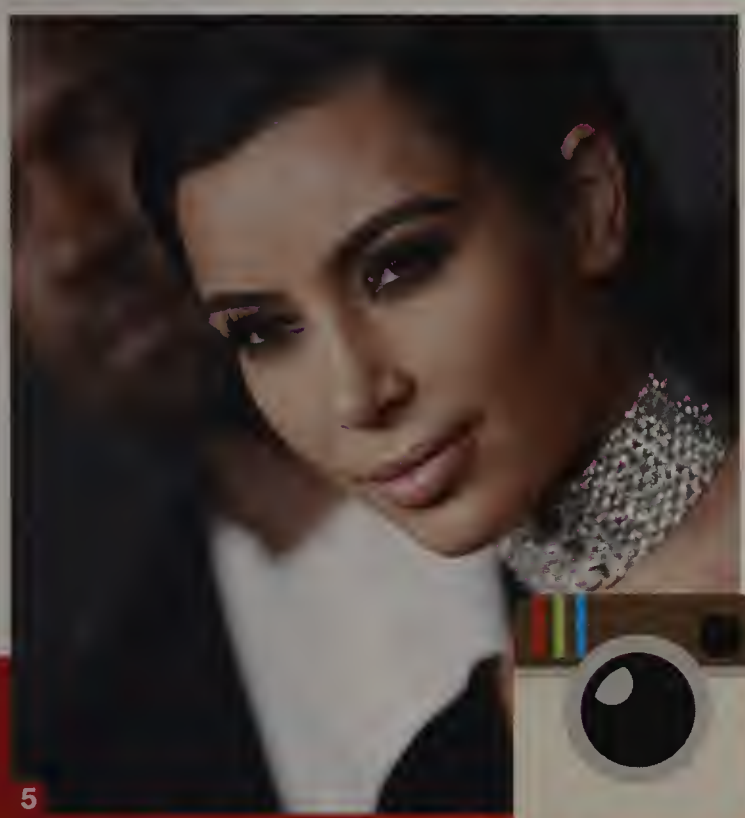

5

6

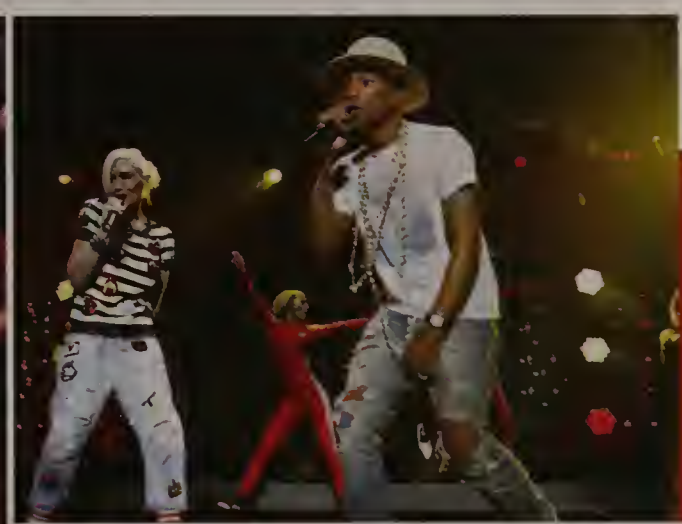

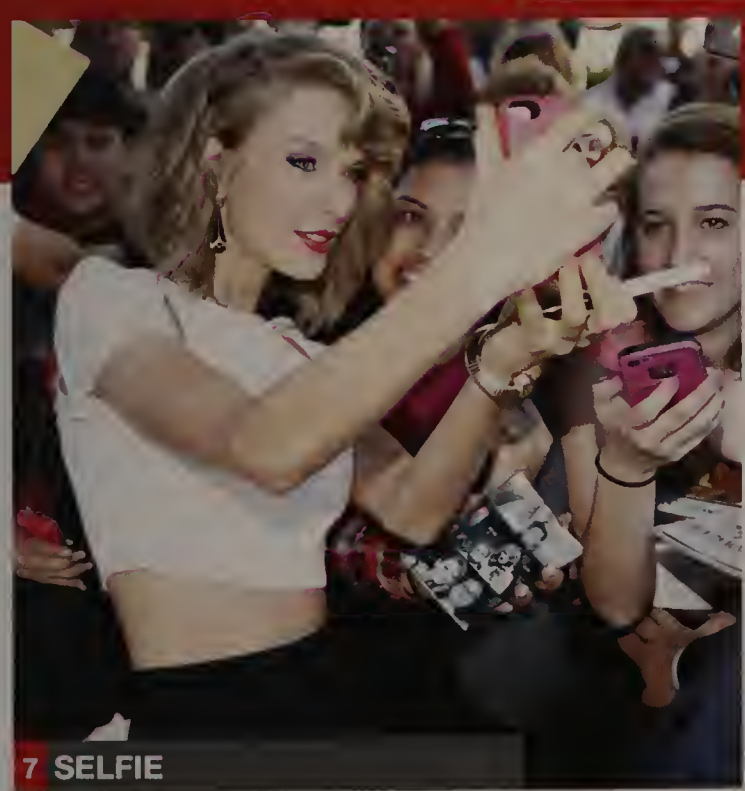

7 SELFIE

8

1 ESPN

TELEVISION

AMERICAN HORROR STORY 2

1. ESPN According to CNN Money, the sports network is more popular than ever, with 19 of the top 20 most-viewed programs in cable TV history.

2. *AMERICAN HORROR STORY: FREAK SHOW* The producers of the dark drama on FX set the fourth season in 1950s Florida.

3. *THE WALKING DEAD* The zombie horror series on AMC is more popular than ever in its fifth season.

4. *MELISSA & JOEY* ABC Family renews their popular series about a busy politician (Melissa Joan Hart) who hires a broke commodities trader (Joey Lawrence) to look after her niece.

5. *CHASING LIFE* Italia Ricci stars as April Carver, a 24-year-old journalist with leukemia in the drama series on the ABC Family network.

6. *THE VOICE* Adam Levine, Blake Shelton, Gwen Stefani and Pharrell Williams coach aspiring pop stars in Season 7.

7. *THE FOSTERS* The drama series on the ABC Family network, attracts a sizeable audience and numerous awards.

8. *STAR WARS REBELS* Aboard a freighter starship, insurgents stage a rebellion against the Galactic Empire in the animated series.

9. *PRETTY LITTLE LIARS* The ABC Family network renews the mystery drama series for a sixth and seventh season.

2014 INFLUENTIAL TEENS

Time Magazine announces it Most Influential Teens of 2014

- MO'NE DAVIS, 13
- SASHA OBAMA, 13, AND MALIA OBAMA, 16
- KIERNAN SHIPKA, 14
- JAZZ JENNINGS, 14
- FLYNN MCGARRY, 15
- ERIK FINMAN, 15
- NASH GRIER, 16
- RICO RODRIGUEZ, 16
- CIARA JUDGE, 16
- ÉMER HICKEY, 17
- SOPHIE HEALY-THOW, 17

3 THE WALKING DEAD

4 MELISSA & JOEY

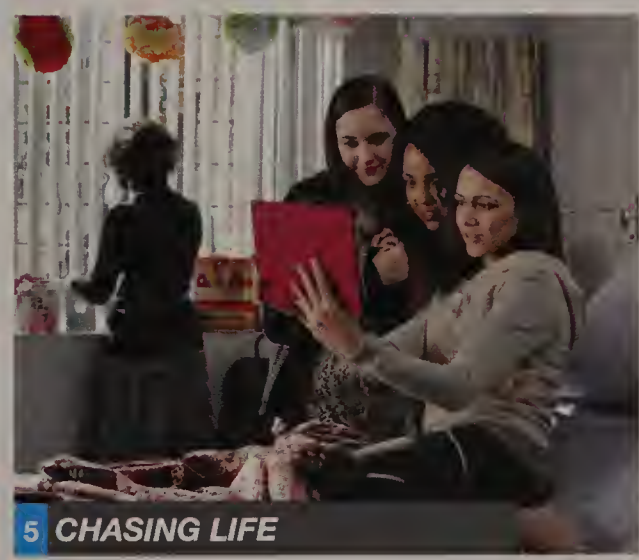
5 CHASING LIFE

6 THE VOICE

7 THE FOSTERS

8 STAR WARS REBELS

9 PRETTY LITTLE LIARS

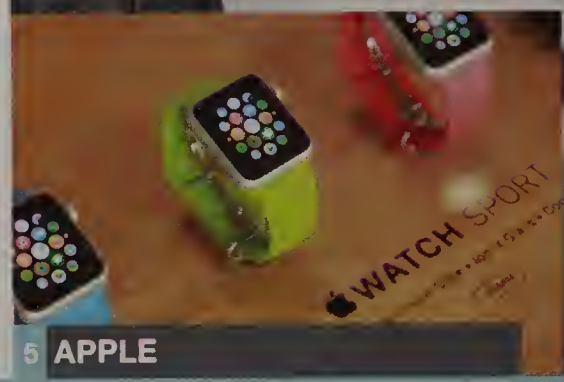

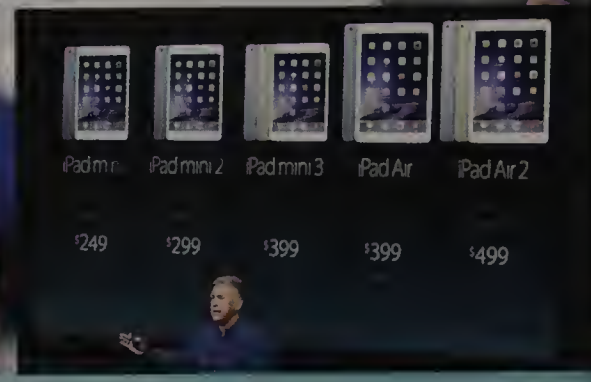

BRANDS

1. VANS Endorsements by star skateboarders reinforce the laid-back, California-casual vibe of this sneaker brand.
2. BEATS High price tags are no deterrents for fans of the colorful, bass-heavy, on-ear headphones.
3. NIKE The sports outfitter is the most popular clothing brand among teens and millennials.
4. PACSUN Kendall & Kylie, the Kardashian/Jenner family's teen clothing line, helps this fashion retailer to attract teen shoppers.
5. APPLE The maker of the iPhone® and the iPad® is the favorite tech brand in the teen market.
6. UNDER ARMOUR Serious athletes (and those who want to look like them) are willing to pay premium prices for this high-performance athletic apparel brand.

FORBES MOST VALUABLE BRANDS

1. APPLE: $124.2 BILLION
2. MICROSOFT: $63 BILLION
3. GOOGLE: $56.6 BILLION
4. COCA-COLA: $56.1 BILLION
5. IBM: $47.9 BILLION
6. MCDONALD'S: $39.9 BILLION
7. GENERAL ELECTRIC: $37.1 BILLION
8. SAMSUNG: $35 BILLION
9. TOYOTA: $31.3 BILLION
10. LOUIS VUITTON: $29.9 BILLION

http://www.forbes.com/powerful-brands/list/#page:1_sort:0_direction:asc_search

PHOTO CREDITS: AP/Gene J. Puskar, iStock/NoDerog, Shutterstock/Teguh Mujiono, AP/Mark Zaleski, Savostyanov Sergei/ITAR-TASS Photo/Corbis, Eric Cheng/Barcroft Media/Landov, Getty/NBC NewsWire, AP/Richard Drew, Dan Hart/Splash News/Corbis, Getty/Timur Emek, Rachel Murray/Demotix/Corbis, AP Photo, Arisodis Vafeiadakis/ZUMA Press/Corbis, Evan Agostini/Invision/AP, Getty/Winter/FMA2014, Getty/Kevin Kane, Joe Stevens/Retna Ltd./Corbis, Getty/Ethan Miller, Photo by Wade Payne/Invision/AP, Rex Features via AP Images, Chad Batka/Corbis, Bob King/Corbis, Getty/SI Cover, William Perlman/Star Ledger/Corbis, AP/Russell LaBounty/NKP, AP/Mark Baker, Roberto Maya/Fotoarena/Corbis, JAuth GRAY/Reuters/Corbis, AP/Joe Mahoney, Lionsgate/courtesy Everett Collection, Universal Pictures/Courtesy Everett Collection, Focus Features/Courtesy Everett Collection, Copyright 20th Century Fox Netherlands/Courtesy Everett Collection, 20th Century Fox Film Corp/Courtesy Everett Collection, ©Walt Disney Studios Motion Pictures/Courtesy Everett Collection, ©Walt Disney Studios Motion Pictures/Courtesy Everett Collection, ©Walt Disney Studios Motion Pictures/Courtesy Everett Collection, ©Walt Disney Studios Motion Pictures/Courtesy Everett Collection, Columbia Pictures/courtesy Everett Collection, Kyodo via AP Images, J. Scott Applewhite/AP/Corbis, Mel Longhurst/Corbis, Bryan Denton/Corbis, AP Photo/Scott Fain, DAVID MCNEW/Reuters/Corbis, AP Photo/Pablo Martinez Monsivais, AP/Seth Wenig, Getty/Artist. Handout, Getty/Axelle/Bauer-Griffin, Getty/Jeffrey Mayer, A. Christophe Ena, Getty/Bradley Kanans, Getty/Don Arnold, Getty/Bradley Kanans, Getty/Kevin Kane, Getty/Alexander Tamargo, Xavier Collin/Celebrity Monitor/Splash News/Corbis, Getty/Christopher Polk/Getty, Getty/Eric McCandless, Getty/NBC, Fred Kfoury III/Icon Sportswire 482/Fred Kfoury III/Icon Sportswire/Newscom, Getty/Ron Torn, Getty/Tony Rivetti, Getty/Guy D'Alema, Getty/CBS, Getty/FINANCE, Getty/Justin Sullivan, AP/Barry Brecheisen/Invision, AP Photo/Matt Rourke, File, Getty/Christian Petersen, Getty/Steve Dykes, Getty/Jason Miller, Getty/Image Source, Getty/anzgrossetkino, Adam Hunger/Getty via AFP, Getty, Cal Sport Media via AP Images, Rob Hoffman/Invision for Parkwood Entertainment/AP Images, AP Photo/Patrick Semansky.

©2015 Jostens, Inc. Printed in USA
14-0712 (1363)

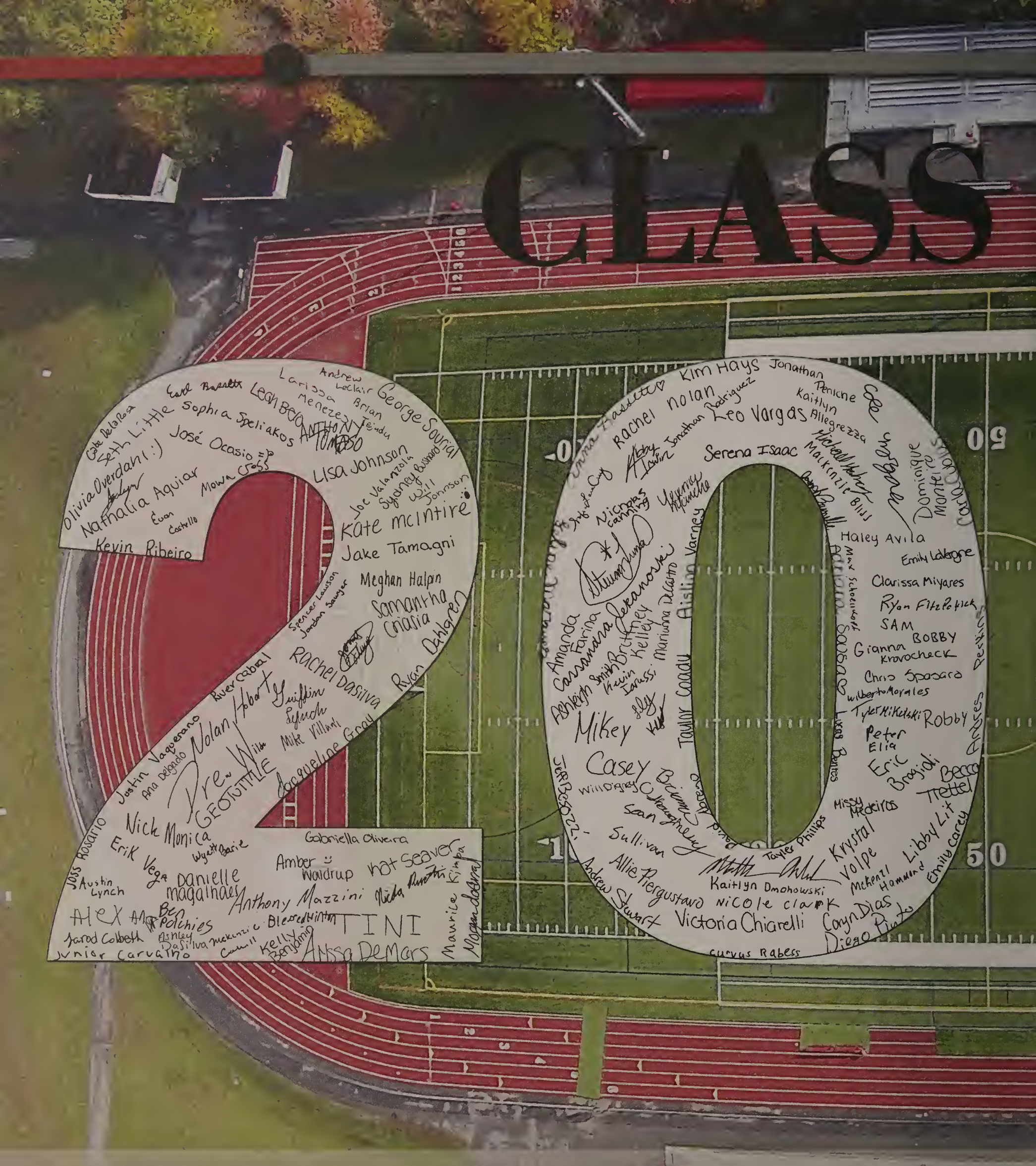

"Then here's the oak, brave old oak
Who stands in his pride alone;
And still flourish he, a hale green tree
When a hundred years are gone."

"Ye lilied, bathed in morning dew
Of purity and innocence, renew
Each lovely thought."

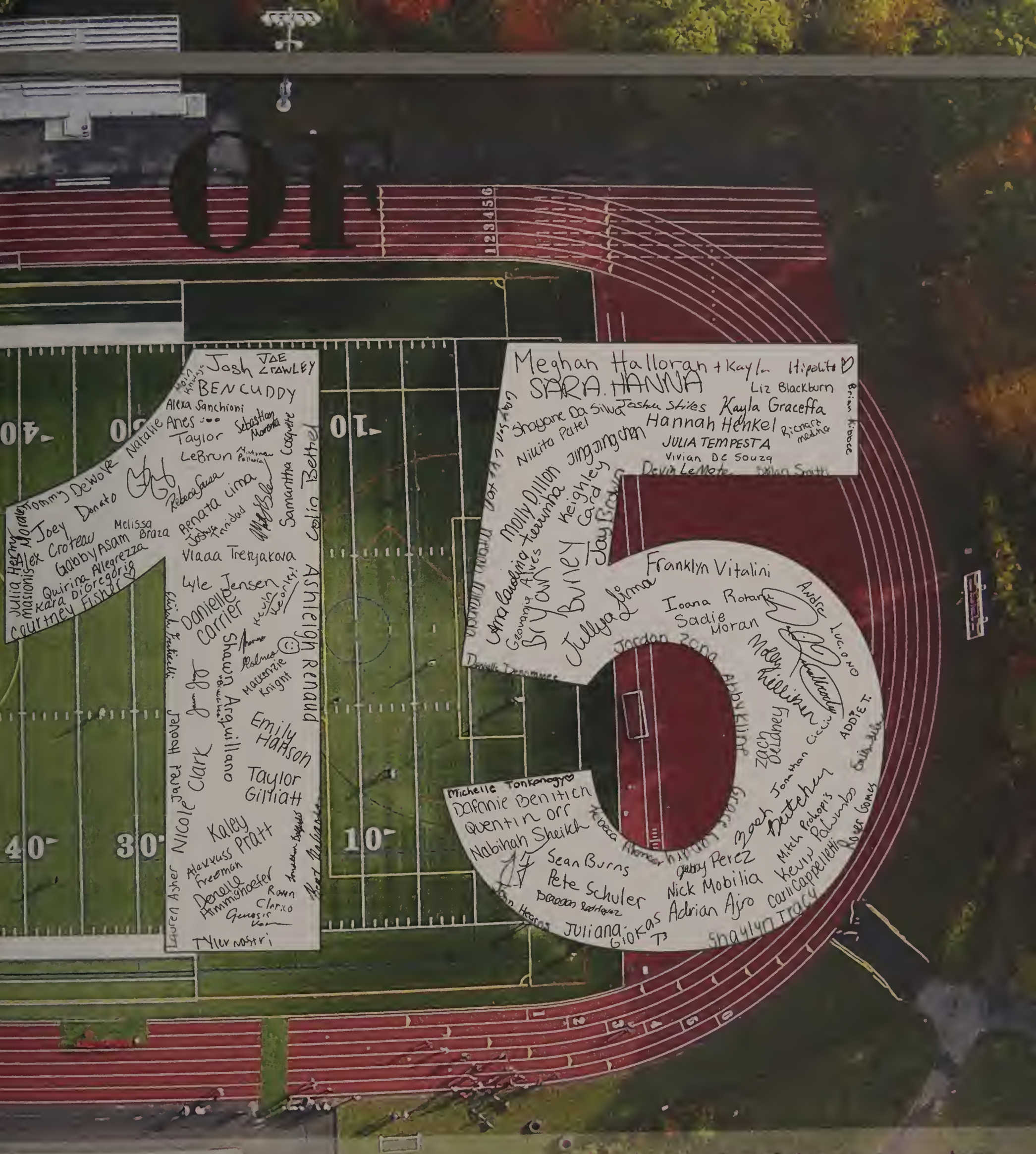

"Oh! A dainty plant is the ivy green,
That creepth 'ore ruins old!
Of right choice food are his meals
I'ween, in his cell so lone and cold."

"Fast he stealeth on, though he wears no wings
In a stauch old heart has he;
How closely he twineth, how tight he clings,
To his friend, the huge oak tree!"

memories

happiness

future